Rochester RazorSharks

DEFENDING PBL CHAMPIONS

2011-12 Stats Guide

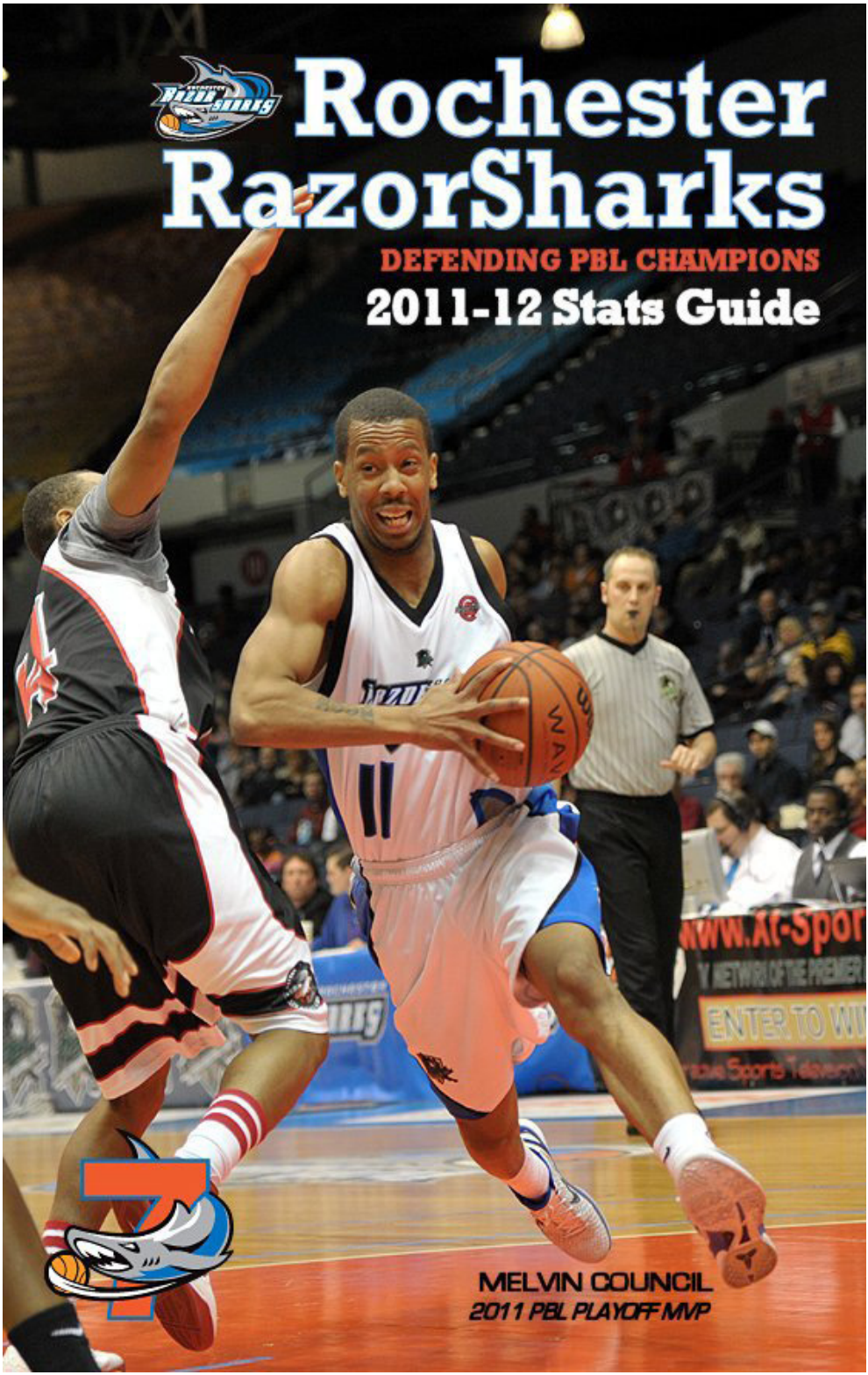

Rochester RazorSharks

39 State Street, Suite 100, Rochester, NY 14614
Office: 585-232-9190 Fax: 585-232-8085
www.razorsharks.com

RAZORSHARKS STAFF

Dr. Severko Hrywnak..... Owner, Executive CEO
Orest Hrywnak..... Co-Owner, President
Roman Hrywnak..... Co-Owner
Rod Baker..... Co-Owner
Chris Iversen..... General Manager
Michael Palermo..... Director, Scorer's Table
Melissa Kula-Giambrone.....Lady Sharks Team Director
Derrick Bradley.....Mascot Director
Dino Kay.....Public Address Announcer
Tariq Spence.....TV/Internet Announcer
Ed Baron.....TV/Internet Announcer
Brad Thyroff.....Team Photographer
Bill Flynn..... Historian/Statistician

BASKETBALL OPERATIONS

Rod Baker.....Head Coach
Chris Iversen..... Assistant Coach
Clayton Pittinaro..... Assistant Coach
Joe Comfort.....Director of Regional Scouting
Dewey Marvin..... Head Athletic Trainer
Robert Zentner..... Equipment Manager

MEDICAL STAFF

Dr. RJ Umansky.....Chief of Medical Services
Dr. Joseph Carbone.....Team Podiatrist
Dr. Michael Mayer.....Team Doctor
Dr. Edward Tanner.....Team Orthopedic Surgeon
Dr. John Valvo.....Team Urologist
Dr. David Fries.....Team Cardiologist
Rochester Radiology.....Team Radiology Group
Rochester Diagnostic Imaging.....Team Radiology Group
Dr. Don Dudley.....Team Chiropractor
Anne Flatley, Barb Boehly.....Team Massage Therapists

The Rochester RazorSharks 2011-12 Stats Guide was edited by Bill Flynn with many of the statistics provided by the Premier Basketball League, at www.thepbl.com. The cover photo and other Guide photos were taken by Brad Thyroff. Heralding the 'Sharks seventh season in Rochester for the 2011-12 campaign, the "Seven" logo artwork was finalized by Mike Flynn.

Rochester RazorSharks Summary – Franchise W/L: 129-32 .810

	REGULAR SEASON					PLAYOFFS			
	TOT.	HOME	AWAY	NEUT	FINISH	TOT.	HOME	AWAY	FINISH
2005-06 ABA	26-4	16-2	10-2		SECOND	4-0	4-0		**CHAMPIONS**
2006-07 ABA	24-6	18-0	6-6		SECOND	*withdrew from league*			
2007-08 PBL	18-2	10-0	#5-2	3-0	**FIRST**	2-0	2-0		**CHAMPIONS**
2008-09 PBL	17-3	9-1	#8-2		**FIRST**	3-1	2-1	1-0	**CHAMPIONS**
2009-10 PBL	16-4	8-2	8-2		SECOND	3-2	2-0	1-2	LOST FINALS
2010-11 PBL	12-8	8-2	4-6		SECOND	4-2	2-0	2-2	**CHAMPIONS**
	113-27	69-7	41-20	3-0		16-5	12-1	4-4	

#- includes one forfeit win

RazorSharks - Coach Rod Baker Summary

Baker continues as the only head coach througouth RazorSharks franchise history

ABA Championship, 2005-06
PBL Championship, 2007-08
PBL Championship, 2008-09
PBL Championship, 2010-11
ABA Coach of the Year 2005-06
PBL Coach of the Year 2007-08
PBL Coach of the Year 2008-09 [tie – TERRY SARE]
Most PBL Coaching Victories– 63
Most PBL Playoff Coaching Victories – 12

Baker/RazorSharks Franchise:

All-Time Rochester RazorSharks Record- 129-32 (.801)
All-Time Regular Season Record- 113-27 (.807) [current 1 game winning streak]
All-Time Playoff Record- 12-3 (.800) [current 1 game winning streak]
All-Time, undefeated versus 27 of 33 teams faced
All-Time, losing record vs three teams – Lawton-Fort Sill (4-8), Detroit (2-3) and Niagara (0-1)
Biggest Victory- 80 points #176-96 vs Chicago 3/28/09
Biggest Loss- 27 points, 88-115 @ Lawton-Fort Sill 3/21/10
Narrowest Victory- 1 point, three times 89-88 vs Buffalo 11-5-05, 101-100 vs Harlem 12-31-05, 90-89 @ Montreal 1-20-06
Slimmest Loss- 2 points, three times 93-95 overtime @ Vermont 12-14-06, 96-98 @ Detroit 1-20-07, 81-83 @ Wilmington 1-6-08
Longest Winning Streak- 16 games (twice, 2005-06 and 2008-09)
Longest Losing Streak- 4 games (2010-11)

#- MOST POINTS SCORED IN A ROCHESTER PROFESSIONAL BASKETBALL GAME

RazorSharks Consecutive Games Played

90 Jerice Crouch [2007-08 … 2010-11]
85 Demond Stewart [2005-06 … 2007-08]
58 Lazarus Sims [2005-06 … 2006-07]
51 Marlin Johnson [2008-09 … 2010-11]
45 James Edwards [2005-06 … 2006-07]
45 Keith Friel [2007-08 … 2009-10]
40 Keith Friel [2005-06 … 2007-08]
40 Alvin Jefferson [2005-06 … 2006-07]
36 Lincoln Smith [2008-09 … 2009-10]
#33 Eric Walton [2009-10 …2010-11]
31 Eric Walton [2005-06 and 2009-10]

#-active streak

RazorSharks PBL Draft Choices

2007 RD 1 Vidal Massiah, St. Bonaventure
2007 RD 2 Martin Ajayl, McMaster U.
2008 RD 1 Brian Jackson, Mountain St
2009 RD 1 Jermaine Middleton, Northwood
2009 RD 2 David Bailey, Prince Georges CC
2010 RD 1 Steffon Farley, Adelphi
2010 RD 1 Ewan Linton, Pikeville Univ.
2010 RD 2 Mervyn Clarke, Oakland City
2011 RD 1 *Traded to Chicago Muscle for 2013 first round pick*
2011 RD 2 Marcus Thompson, Seton Hall

Home at the Blue Cross Arena at the War Memorial (81-8 .910)

Daily W-L Records

19-1 Sunday
6-2 Monday
3-0 Tuesday
5-0 Wednesday
17-2 Thursday
1-2 Friday
30-1 Saturday

vs Foes W-L Records

10-0 Buffalo
8-0 Maryland
5-0 Cape Cod/Boston
4-0 Wilmington
5-0 Quebec/Quebec City
3-0 Montreal
3-0 Newark
2-0 Augusta
2-0 Chicago
2-0 Detroit
2-0 Harlem
2-0 Halifax
2-0 Jacksonville
3-0 Kentucky
2-0 Mid-Michigan
2-0 Puerto Rico
2-0 Reading
1-0 Atlanta
1-0 Arkansas
1-0 Baltimore
1-0 Battle Creek
1-0 Hollywood
1-0 Indiana
1-0 Quad Cities
1-0 Rockford
1-0 San Jose
1-0 Southern California
3-1 Manchester/Saint John
3-1 Strong Island
1-1 Dayton
3-2 Lawton-Fort Sill
2-2 Vermont
0-1 Niagara

YEAR	G	POINTS/	AVERAGE	W-L	WINNING MARGIN	TOP WIN	LOSSES BY
05-06	22	2475	112.5	20-2	21.2	53	11, 5
06-07	18	2057	114.3	18-0	20.4	42	none
07-08	12	1394	116.2	12-0	19.0	30	none
08-09	13	1678	129.1	11-2	28.1	80	3, 6
09-10	12	1377	114.8	10-2	13.1	30	6, 7
10-11	12	1293	107.8	10-2	8.4	30	7, 4
totals-	89	10274	115.4	81-8	18.4	80	

- 33 opponents have visited ('Sharks record: 81-8 .910)
- First game: 11/05/05 Rochester 89, Buffalo 88. (89 still the fewest points scored by Rochester at home)
- 'Sharks are undefeated at home vs 27 of 33 visitors.
- Longest home winning streak: 48 straight games, from 11/25/05 through 1/10/09. 'Sharks went undefeated at home through both the 2006-07 and 2007-08 seasons
- Longest home losing streak: 2 games, 105-99 vs Vermont 2/6/10 and 97-90 vs Lawton-Fort Sill 2/11/10
- Lawton-Fort Sill has the most wins in Rochester, 3
- Current Streak: 'Sharks have won seven in a row
- Last home loss: 102-98 OT vs Lawton-Fort Sill, 2/21/11
- 'Sharks scored 101 points in the first half of their 176-96 win vs Chicago, 3/28/09. The 176 points is the most points scored by a Rochester, NY professional team.
- Biggest victory: 80 points, 176-96 vs Chicago, 3/28/09
- Biggest loss: 11 pts, 123-112 vs Strong Island, 11/16/05
- Narrowest win: 1 point, twice (89-88 Buffalo 11/25/05, 111-110 Harlem 12-31-05)
- Fewest points allowed: 65, vs Buffalo 12/21/05
- 'Sharks are 3-2 in overtime games at home. The 'Sharks current OT streak at home is one win, winning 114-110 vs Quebec, 4/2/11, in first round playoff game
- 'Sharks have won their 81 games at home…
  by 5 points or less 14 times
  by 10 pts or more 57 times
  by 20 pts or more 34 times
  by 30 pts or more 18 times
  by 40 pts or more 8 times
  by 50 pts or more 2 times
  by 80 points 1 time

'Sharks Home Attendance

	DATES/TOTAL		
2005-06 ABA:	22	71,312	3,241 avg
2006-07 ABA:	18	75,188	4,177 avg
2007-08 PBL:	12	40,592	3,383 avg
2008-09 PBL:	13	52,578	4,044 avg
2009-10 PBL:	12	54,674	4,557 avg
2010-11 PBL:	12	67,105	5,592 avg
totals:	**89 DATES**	**361,449**	**4,061 avg**

LOW ATTN- 2-3-08 Wilmington 1,013

'Sharks Attendance Highs

3/30/08	142-112	W	Arkansas PO	9,717
2/21/11	98-102	L	Lawton-FS OT	9,273
12/31/11	108-115	L	Dayton OT	9,128
3/26/11	116-86	W	Kentucky	8,917
4/15/11	105-101	W	Lawton-FS PO	8,407
2/15/10	113-101	W	Puerto Rico	8,243
12/28/06	92-88	W	Cape Cod	7,858
3/27/10	117-107	W	Manchester	7,158
4/19/09	152-115	W	Battle Creek PO	7,119
2/22/07	131-102	W	Maryland	6,812

Rochester RazorSharks Season Leaders

2005-06 ABA

REGULAR SEASON

POINTS- REAVES 18.2
FG%- WALTON .551
3PM- FRIEL 89
FT%- FRIEL .817
REB- REAVES 7.2
AST- SIMS 6.1
FOULS- BROWN 107
BLOCKS- CARRAWELL 21
STEALS- SIMS 39

PLAYOFFS

POINTS- STEWART 18.3
FG%- JEFFERSON .600
3PM- FRIEL/STEWART 8
FT%- REAVES 1.000
REB- CARRAWELL 10.0
AST- SIMS 6.0
FOULS- SIMS/REAVES 15
BLOCKS- CARRAWELL 10
STEALS- COLEY 9

2006-07 ABA

REGULAR SEASON

POINTS- FRIEL 16.6
FG%- SIMS .515
3PM- FRIEL 99
REAVES .842
REB- REAVES 7.0
AST- SIMS- 8.4
FOULS- REAVES 92
BLOCKS- COLEY 31
STEALS- COLEY 80

PLAYOFFS

POINTS-
FG%- *'SHARKS*
3PM- *WITHDREW*
FT%- *FROM ABA*
REB- *BEFORE*
AST- *PLAYOFFS*
FOULS-
BLOCKS-
STEALS-

2007-08 PBL

REGULAR SEASON

POINTS- FRIEL 16.5
FG%- ROLLERSON .692
3PM- FRIEL 56
FT%- FRIEL .885
REB- REAVES 8.2
AST- HAILEY- 3.8
FOULS- REAVES 59
BLOCKS- ROLLERSON 27
STEALS- CROUCH 30

PLAYOFFS

POINTS- FRIEL 22.5
FG%- ROLLERSON .692
3PM- FRIEL 7
FT%- TIE AT 1.000
REB- REAVES 10.5
AST- HOLLYFIELD 3.5
FOULS- REAVES/BARCLAY 8
BLOCKS- MONROE/REAVES 5
STEALS- FRIEL 8

2008-09 PBL

REGULAR SEASON

POINTS- FRIEL 20.8
FG&- REAVES .557
3PM- FRIEL 83
FT%- FRIEL .867
REB- REAVES 8.9
AST- HAILEY 3.8
FOULS- JOHNSON 60
BLOCKS- REAVES 18
STEALS- JOHNSON 35

PLAYOFFS

POINTS- FRIEL 28.3
FG%- MORTON .625
3PM- FRIEL 22
FT%- FRIEL .906
REB- REAVES 9.3
AST- JOHNSON 17
FOULS- REAVES 16
BLOCKS- MONROE 9
STEALS- FRIEL 7

2009-10 PBL

REGULAR SEASON

POINTS- FRIEL 17.1
FG%- SMITH .520
3PM- FRIEL 86
FT% FRIEL .905
REB- JOHNSON 8.1
AST- CROUCH 5.6
FOULS- SMITH 71
BLOCKS- JOHNSON 17
STEALS- JOHNSON 51

PLAYOFFS

POINTS- DANDRIDGE- 15.2
FG%- JOHNSON .680
3PM- FRIEL 14
FT%- COUNCIL 1.000
REB- JOHNSON 6.2
AST- COUNCIL 6.2
FOULS- HOLLYFIELD 18
BLOCKS- TATE 4
STEALS- JOHNSON 6

2010-11 PBL

REGULAR SEASON

POINTS- Friel 15.3
FG%- CARTER .577
3PM- FRIEL 55
FT%- FRIEL .861
REB- WILLIAMS 9.2
AST- CROUCH 3.9
FOULS- WALTON 65
BLOCKS- CARTER 35
STEALS- COUNCIL 34

PLAYOFFS

POINTS- COUNCIL 16.2
FG%- CARTER .563
3PM- FRIEL 9
FT%- FRIEL .952
REB- WILLIAMS 10.0
AST- COUNCIL 6.2
FOULS- CARTER- 21
BLOCKS- CARTER 8
STEALS- COUNCIL 9

Rochester RazorSharks Records Versus ABA-PBL Teams

VERSUS	ALL-TIME	HOME	AWAY	NEUTRAL	NICKNAME
Arkansas *ABA*	2-0	1-0		1-0	Impact
Atlanta *ABA*	1-0	1-0			Vision
Augusta *PBL*	3-1	2-0	1-1		Groove
Baltimore *ABA*	3-0	1-0	2-0		Pearls
Battle Creek *PBL*	1-0	1-0			Knights
Boston/Cape Cod *ABA*	6-0	5-0	1-0		Frenzy
Buffalo *ABA*.. *PBL*	18-1	10-0	8-1		Rapids *ABA* / Silverbacks *ABA* / Stampede *PBL*
Chicago *PBL*	4-0	2-0	2-0		Throwbacks
Dallas *PBL*	1-0			1-0	Defenders
Dayton *PBL*	4-1	1-1	3-0		Air Strikers
Detroit *PBL*	2-3	2-0	0-3		Panthers
Halifax *PBL*	2-2	2-0	0-2		Rainmen
Harlem *ABA*	2-2	2-0	0-2		Strong Dogs
Hollywood *ABA*	1-0	1-0			Fame
Indiana *ABA*	1-0	1-0			Alley Cats
Jacksonville *PBL*	3-0	2-0	1-0		Jam/Slam
Kentucky *PBL*	4-1	3-0	1-1		Bluegrass Stallions
Lawton-Fort Sill *PBL*	4-8	3-2	1-6		Cavalry
Manchester *PBL*	6-2	3-1	3-1		Millrats
Maryland *ABA*.. *PBL*	13-0	8-0	5-0		Nighthawks
Mid-Michigan *PBL*	3-0	2-0	1-0		Destroyers
Montreal *ABA*.. *PBL*	5-0	3-0	2-0		Matrix
Team Montreal *PBL*	1-0		*1-0		Team Montreal
NE Pennsylvania *ABA*	1-0		1-0		Breakers
Newark *ABA*	5-0	3-0	2-0		Express
Niagara *ABA*	0-1	0-1			Daredevils
Puerto Rico *PBL*	4-0	2-0	2-0		Capitanes
Quad Cities *PBL*	1-0	1-0			River Hawks
Quebec City *ABA*.. *PBL*	7-3	5-0	2-3		Kebekwa, Kebs
Reading *PBL*	3-1	2-0	1-1		Railers
Rockford *PBL*	1-0	1-0			Fury
San Jose *ABA*	1-0	1-0			Skyrockets
Southern California *ABA*	1-0	1-0			Legends
Strong Island *ABA*	5-1	3-1	2-0		Sound
Vermont *ABA*..*PBL*	4-3	2-2	2-1		Frost Heaves
Wilmington *ABA*.. *PBL*	6-2	4-0	1-2	*1-0	Sea Dawgs
***-** FORFEITED	**129-32**	**81-8**	**45-24**	**3-0**	

Rochester RazorSharks Streaks

Current Streak– 1 win
Current Home Streak- 7 wins
Current Away Streak- 1 win
Longest W Streak- 16 games (twice, 2005-06 and 2008-09)
Longest Home W Streak- 48 games (Nov 24, 2005 – Jan 10, 2009)
Longest Away W Streak- 12 games (2008-09 – 2009-10)
Longest L Streak– 4 games (2010-11)
Longest Home L Streak– 2 games (2009-10)
Longest Away L Streak- 4 games (twice, 2006-07 and 2010-11)

What the RazorSharks Wore

2
M.JOHNSON
08-09 – 10-11

3
L.SIMS
05-06 – 06-07
No. 3 retired by team Jan 24,2008

4
J.JUSTICE 05-06
J.CROUCH
07-08 – 10-11

5
J.BARNETT 05-06
J.HALAS
06-07 – 09-10
J.CROUCH 09-10
L.SCHULER-JONES 10-11

10
S.HAILEY
07-08 – 08-09
R.GILL 09-10
T.McCOY 10-11

11
J.BLANKS 05-06
C.GERVIN 06-07
M.COUNCIL
08-09 – 10-11

12
M.ALAIMO 06-07
R.KRATIWA 08-09
D.DAVIS 09-10
S.FARLEY 10-11

13
K.FRIEL
05-06 – 10-11
M.MONCRIEF
05-06

15
K.PETERS
05-06 – 06-07
J.WATSON 05-06
D.HOLLYFIELD
07-08 – 09-10
J.BLANKS 09-10

20
D.STEWART
05-06 – 07-08
G.DANDRIDGE
09-10
D.HOWARD
10-11

21
T.BROWN 06-07
S.MONROE
07-08 – 08-09
10-11
J.DUPREE 09-10

23
C.CARAWELL 05-06
J.WATSON 05-06
J.NICHOLS 06-07
F.DURR
08-09 – 10-11

24
M.JOHNSON
07-08

25
T.SCOTT 05-06
L.SIMS 05-06
J.BARNETT 05-06
M.MONCRIEF
05-06 09-10
V.MASSIAH 07-08
T.WHITTED
08-09
P.STEVENSON 10-11

32
B.EDWARDS
05-06 – 06-07
I.EWING 08-09
D.BAILEY 09-10
M.WILLIAMS
10-11

33
E.COLEY
05-06 – 06-07
J.BELL
06-07 – 07-08
D.NEKRASOV
08-09
X.MORTON 08-09 – 09-10
J.CARTER 09-10

34
C.CYRUS 05-06
E.WALTON 05-06
09-10 – 10-11
F.LITTLE 06-07
L.COOK 06-07
A.BARCLAY 07-08
A.WILLIAMS 08-09
L.SMITH 08-09

35
J.REAVES
05-06 – 08-09
E.WALTON
09-10

44
A.JEFFERSON
05-06 – 06-07
L.SMITH
08-09 - 09-10
L.DAVIS 10-11

45
T.BROWN 05-06
M.MACKELL 06-07
M.O'SULLIVAN
08-09
J.REAVES 08-09
J.TATE 09-10

55
S.MARTZLOFF
05-06
R.PRICE 06-07
R.ROLLERSON
07-08 – 08-09

61 players have played in at least one RazorSharks game
NOTE: Uniform number 55 no longer issued

RazorSharks Individual Point Highs

	'SHARKS RESULT
38, Chris Carrawell @ Harlem 12-18-05	116-119 L 2ot
36, Keith Friel vs Chicago 3-28-09	176-96 W
36, Melvin Council @ Quebec 4-8-11	129-122 W po
35, Keith Friel vs Arkansas 3-30-08	142-112 W po
35, Keith Friel vs Augusta 2-16-09	121-119 W
35, Keith Friel vs Manchester 4-11-09	110-103 W po
34, James Reaves vs Cape Cod 12-28-06	92-88 W
34, Jerice Crouch @ Manchester 2-28-10	128-124 W
33, Keith Friel @ Vermont 2-14-09	113-103 W
32, Demond Stewart vs Newark 11-12-05	103-98 W
32, James Reaves @ Augusta 1-3-09	116-127 L
32, Jerice Crouch vs Buffalo 1-23-10	131-110 W
31, Keith Friel @ Manchester 1-16-10	130-117 W ot
30, James Reaves vs Maryland 2-22-07	131-102 W
30, Keith Friel @ Maryland 2-24-08	108-104 W
30, Keith Friel vs Buffalo 3-22-09	156-111 W
30, Keith Friel vs Dayton 12-31-10	108-115 L
30, Keith Friel @ Dayton 3-15-11	145-115 W
29, Keith Friel vs Buffalo 1-23-10	131-110 W
28, James Reaves vs Buffalo 11-5-05	89-88 W
28, James Reaves vs Montreal 11-19-05	101-79 W
28, Keith Friel @ Strong Island 11-11-06	111-102 W
28, Vidal Massiah vs Reading 1-12-08	115-108 W
28, Melvin Council vs Puerto Rico 2-15-10	113-101 W
28, Glen Dandridge @ Manchester 2-28-10	128-124 W

RazorSharks Individual Rebounding Highs

	'SHARKS RESULT
18, Chris Carrawell vs San Jose 3-25-06	106-103 W po
16, James Reaves vs Maryland 2-22-07	131-101 W
16, Xavier Morton vs Battle Creek 4-19-09	152-115 W po
16, Marlin Johnson vs Buffalo 1-23-10	131-110 W
15, James Reaves vs Vermont 1-13-07	113-100 W
15, Mike Williams vs Lawton-Fort Sill 2-22-11	98-102 L ot
14, James Reaves vs Strong Island 11-16-05	112-123 L
14, Eric Coley @ Montreal 2-24-06	111-86 W
14, James Reaves vs Wilmington 2-3-08	107-97 W
14, James Reaves vs Reading 3-20-08	100-76 W
14, James Reaves vs Buffalo 1-10-09	120-100 W
13, James Reaves vs Boston 3-5-06	115-72 W
13, James Reaves vs Strong Island 1-25-07	91-85 W
13, Marlin Johnson @ Vermont 2-14-09	113-103 W
13, Marlin Johnson vs Augusta 3-14-09	123-109 W

RazorSharks Individual Assist Highs

	'SHARKS RESULT
21, Lazarus Sims vs Hollywood 2-11-07	131-89 W
14, Lazarus Sims vs Detroit 12-7-06	115-100 W
13, Jerice Crouch vs Puerto Rico 4-18-10	132-108 W
12, Lazarus Sims vs Maryland 12-10-05	126-96 W
12, Lazarus Sims @ Buffalo 12-23-05	110-100 W

RazorSharks Individual Game Highs 'SHARKS RESULT

PTS- 38 Chris Carrawell @ Harlem 12-18-05..... 116-119 L 2ot
PTS- [*regulation*] 36 Keith Friel vs Chicago 3-28-09 .....176-96 W
[*regulation*] 36 Melvin Council @ Quebec 4-8-11.....129-122 W po
FGM- 13 Jerice Crouch vs Buffalo 1-23-10 .....131-110 W
FGA- 23 James Reaves @ Maryland 11-13-05.....120-102 W
FTM- 18 Demond Stewart @ Buffalo 12-20-06.....107-102 W
FTA- 19 Lazarus Sims @ Harlem 3-3-06 .....105-111 L
19 Demond Stewart @ Buffalo 12-20-06.....107-102 W
19 James Reaves @ Chicago 1-24-09 .....112-83 W
3PM- 9 Keith Friel vs Chicago 3-28-09.....176-96 W
3PA- 18 Keith Friel vs Augusta 2-16-09 .....113-103 W
REB- 18 Chris Carrawell vs San Jose 3-25-06.....106-103 W po
FOULS- 9 James Reaves vs Newark 11-12-05.....103-99 W
9 Brian Edwards @ Strong Island 11-26-05 ..... 94-83 W
ASSISTS- 21 Lazarus Sims vs Hollywood 2-11-07.....131-89 W
TRIPLE-DOUBLE- Lazarus Sims vs Detroit 12-7-06.....115-100 W
TURNOVERS- 7 (four players)
BLOCKS- 7 Ron Rollerson vs Jacksonville 1-13-08.....104-89 W
7 David Bailey vs Buffalo 1-23-10 .....131-110 W
STEALS- 8 Eric Coley vs Cape Cod 12-28-06 ..... 92-88 W

Opponents Individual Game Highs 'SHARKS RESULT

PTS- 45 Randy Gill @ Maryland 2-24-08 .....108-104 W
FGM- 17 Shawn Browne vs Montreal 2-26-06.....127-93 W
FGA- 30 Shawn Browne vs Montreal 2-26-06 .....127-93 W
3PM- 9 Troy Jackson vs Vermont 2-6-10.....99-105 L
3PA- 15 Brian Woodland vs Detroit 12-7-06 .....115-100 W
FTM- 16 Elias Ayuso @ Puerto Rico 4-11-10 .....115-104 W
FTA- 20 Eddie Smith @ Lawton-Fort Sill 4-27-10 .....108-126 L po
REB- 24 Tearon Hill vs Dallas* 3-5-08.....114-107 W
ASSISTS- 19 Anton Jenifer @ Maryland 1-7-06.....113-111 W
FOULS- 9 Gary Williams @ Strong Island 11-26-05 ..... 94-83 W
TURNOVERS- 11 Denberk Reid vs Montreal 11-29-06 .....127-101 W
BLOCKS- 7 Ethan Shaw vs Detroit 2-4-07.....102-82 W
STEALS- 7 (several players) *- played at neutral site, at Chicago

RazorSharks Team Game Highs 'SHARKS RESULT

PTS- 176 vs Chicago 3-28-09.....176-96 W
TOP WIN- 80 pts. vs Chicago 3-28-09 .....176-96 W
FGM- 63 vs Chicago 3-28-09.....176-96 W
FGA- 109 vs Jacksonville 3-2-08.....123-105 W
FG%- .656 (63-96) vs Chicago 3-28-09.....176-96 W
FTM- 57 @ Quebec 4-8-11 .....129-122 W po
FTA- 71 @ Quebec 4-8-11 .....129-122 W po
FT%- 1.000 (17-17) @ Halifax 1-31-10 .....99-102 L
3PM- 22 vs Buffalo 3-22-09 .....156-111 W
3PA- 40 @ Maryland 3-6-10.....140-107 W
3P%- .667 (16-24) vs Chicago 3-28-09.....176-96 W
QUARTER- 52 (4th) @ Maryland 11-13-05 .....120-102 W
52 (1st) vs Chicago 3-28-09.....176-96 W

1ST QUARTER LEAD- 26 pts. @ Strong Island 11-26-05..... 94-83 W
HALFTIME POINTS- 101 vs Chicago 3-28-09 .....176-96 W
HALFTIME LEAD- 49 vs Chicago 3-28-09.....176-96 W
HALFTIME DEFICIT- 23 pts. @ Reading .....99-114 L
REBOUNDS- 72 vs Battle Creek 4-19-09.....152-115 W po
FOULS- 43 @ Strong island 11-26-05..... 94-83 W
ASSISTS- 39 vs Chicago 3-28-09 .....176-96 W
TURNOVERS- 32 @ Buffalo 12-20-06 .....107-102 W
BLOCKS- 18 vs Jacksonville 1-13-08 .....104-89 W
STEALS- 23 vs Chicago 1-12-09 .....112-83 W

RazorSharks Team Game Lows

'SHARKS RESULT

PTS- 75 @ Quebec 12-16-06 .....75-85 L
WORST DEFEAT- 27 pts. @ Lawton-Fort Sill 3-21-10 .....88-115 L
FGM- 24 @ Wilmington 1-6-08 .....81-83 L
FGA- 57 @ Quebec 4-8-11 .....129-122 W po
FG%- .329 (28-85) @ Quebec 12-16-06.....75-85 L
FTM- 10 vs Montreal 11-29-06 .....127-101 W
FTA- 16 vs Montreal 11-29-06.....127-101 W
FT%- .500 (15-30) @ Kentucky 1-6-11 ..... 105-108 L
3PM- 2 (three times)
3PA- 8 @ Buffalo 1-11-06..... 94-91 W
8 @ Quebec 4-8-11 .....129-122 W po
3P%- .105 (2-19) @ Quebec 4-6-11..... 88-98 L po
QUARTER- 12 (four times)
HALFTIME POINTS- 38 @ Lawton-Fort Sill 4-25-10..... 84-95 L po
REBOUNDS- 26 vs Vermont 1-19-09 ..... 110-113 L
FOULS- 13 @ Maryland 2-20-06 .....121-111 W
ASSISTS- 8 @ Dayton 1-11-11 .....117-82 W
8 @ Quebec 4-6-11..... 88-98 L po
TURNOVERS- 7 @ Puerto Rico 4-14-10.....119-95 W
BLOCKS- 0 (several times)
STEALS- 1 @ Baltimore 2-5-06 .....138-106 W

Opponents Team Game Highs

'SHARKS RESULT

PTS- 127 @ Augusta 1-3-09 ..... 116-127 L
TOP WIN- 27 pts. @ Lawton-Fort Sill 3-21-10.....88-115 L
FGM- 46 vs Strong Island 11-16-05 ..... 112-123 L
FGA- 116 @ Dayton 3-15-11.....145-115 W
FG%- .613 (38-62) vs Vermont 1-19-09..... 110-113 L
FTM- 41 vs Dallas* 3-5-08 .....114-107 W
FTA- 55 vs Dallas* 3-5-08.....114-107 W
FT%- .944 (34-36) @ Harlem 12-18-05.....116-119 L2ot
3PM- 19 vs Augusta 3-14-09 .....123-109 W
3PA- 41 vs Vermont 2-6-10 ..... 99-105 Lot
3P%- .609 (14-23) @ Augusta 1-3-09..... 116-127 L
QUARTER- 42 (4th) vs Niagara 11-24-05..... 111-116 L
1ST QUARTER LEAD- 15 pts @ Reading 2-23-08.....99-114 L
HALFTIME POINTS- 67 @ Reading 2-23-08 .....99-114 L
HALFTIME LEAD- 23 pts. @ Reading 2-23-08 .....99-114 L
REBOUNDS- 64 vs Newark 2-17-06 .....117-98 W

FOULS- 45 @ Quebec 4-8-11 .....129-122 W po
ASSISTS- 31 @ Maryland 1-7-06.....113-111 W
TURNOVERS- 34 vs Kentucky 2-13-11.....103-99 W
BLOCKS- 15 @ Maryland 1-7-06.....113-111 W
STEALS- 21 vs Montreal 2-26-06.....127-93 W
21 @ Buffalo 1-5-07..... 96-94 W

Opponents Team Game Lows

'SHARKS RESULT

PTS- 65 vs Buffalo 12-21-05.....114-65 W
WORST DEFEAT- 80 pts. vs Chicago 3-28-09 .....176-96 W
FGM- 22 vs Baltimore 11-5-06 .....103-73 W
FGA- 51 @ Strong Island 11-26-05..... 94-83 W
FG%- .278 (27-97) vs Boston 3-5-06.....115-72 W
FTM- (three times)
FTA- 14 @ Buffalo 1-11-06..... 94-91 W
FT%- .438 (7-16) vs Boston 3-5-06.....115-72 W
3PM- 0 vs Dallas* 3-5-08 .....114-107 W
0 @ Lawton-Fort Sill 3-19-11 .....80-85 L
3PA- 9 vs Buffalo 2-27-10 .....105-91 W
3P%- .000 (0-14) vs Dallas* 3-5-08 ..... 114-107 W
.000 (0-10) @ Lawton-Fort Sill 3-19-11 .....80-85 L
QUARTER- 10 (3rd) vs Buffalo 12-21-05.....114-65 W
HALFTIME POINTS- 27 vs Reading 2-9-08..... 95-71 W
REBOUNDS- 25 @ Buffalo 3-20-09 .....132-100 W
FOULS- 16 @ Montreal 2-26-06.....127-93 W
16 @ @ Buffalo 3-20-09 .....132-100 W
ASSISTS- 8 @ Maryland 2-10-08.....108-97 W
8 @ Maryland 2-24-08.....108-104 W
8 @ Chicago 3-4-08 .....121-96 W
TURNOVERS- 7 @ Puerto Rico 4-11-10.....115-104 W
BLOCKS- 0 (several times)
STEALS- 2 (three times)

*- played at neutral site, at Chicago

2010-2011 FINAL PBL STANDINGS

	W-L	PCT
Lawton-Fort Sill Cavalry	18-2	.900
Quebec Kebs	14-6	.700
Rochester RazorSharks	**12-8**	**.600**
Halifax Rainmen	10-10	.500
Saint John Mill Rats	9-11	.450
Kentucky Bluegrass Stallions	6-14	.300
Dayton Air Strikers	3-18	.143
Vermont Frost Heaves*	2-5	.286

**-DID NOT FINISH SEASON*

2010-2011 PBL PLAYOFFS

PBL SEMI-FINALS

Lawton-Fort Sill 93, HALIFAX 92.
Halifax 91, LAWTON-FORT SILL 81.
LAWTON-FORT SILL 102, Halifax 92.

PBL SEMI-FINALS

ROCHESTER 114, Quebec 110 OT.
QUEBEC 98, **Rochester** 88.
Rochester 129, QUEBEC 122.

PBL FINALS

ROCHESTER 105, Lawton-Fort Sill 101.
LAWTON-FORT SILL 96, **Rochester** 89.
Rochester 87, LAWTON-FORT SILL 84.

HOME TEAMS IN CAPS

ROCHESTER RAZORSHARKS 2010-2011 PBL CHAMPIONS

Most Valuable Player
Quinnel Brown, Quebec Kebs

Playoff Most Valuable Player
Melvin Council, RazorSharks

Coach of the Year
Rob Spon, Quebec

Sixth Man of the Year
Eddie Smith, Lawton-Fort Sill

Defensive Player of the Year
Eric Crookshank, Halifax

Rookie of the Year
Todd McCoy, RazorSharks

Newcomwer of the Year
Kenny Jones, Kentucky

All-League First Team
Anthony Anderson, Saint John
Quinnel Brown, Quebec
Josh Dollard, Halifax
Elvin Mims, Lawton-Fort Sill
Mike Williams, Vermont-**RazorSharks**

All-League Second Team
Jared Carter, RazorSharks
Eric Crookshank, Halifax
Kenny Jones, Kentucky
Royce Parran, Quebec
Philip "Mickey" Perry, Dayton

All-League Third Team
Marc Egerson, Saint John
Tommy Mitchell, Halifax-Quebec
Sammy Monroe, Rochester
Dwuan Rice, Vermont-St. John
Eddie Smith, Lawton-Fort Sill

PBL All-Defense Team
Jared Carter, Rochester
Eric Crookshank, Halifax
Elvin Mims, Lawton-Fort Sill
Todd Sowell, Dayton
Mike Williams, Vermont-**RazorSharks**

PBL All-Rookie Team
Maurice Acker, Quebec
Reginald Delk, Kentucky
Kavon Jones, Halifax
Todd McCoy, RazorSharks
Terry Martin, Saint John

PBL All-Playoff team
Quinnel Brown, Quebec
Taliek Brown, Halifax
Jared Carter, RazorSharks
Melvin Council, RazorSharks
Jerice Crouch, RazorSharks
Shawn Daniels, Lawton-Fort Sill
Gabe Freeman, Lawton-Fort Sill
Royce Parran, Quebec
Eddie Smith, Lawton-Fort Sill
DeAndre Thomas, Halifax

2010-11 PBL
Statistical Leaders

SCORING AVERAGE
Quinnel Brown, Quebec 21.2

REBOUNDS
Eric Crookshank, Halifax 10.78

ASSISTS
Royce Parran, Quebec 7.16

BLOCKED SHOTS
Jared Carter, RazorSharks 1.75

STEALS
Royce Parran 2.68

FIELD GOAL PERCENTAGE
Eric Crookshank, Halifax .693

FREE THROW PERCENTAGE
Keith Friel, RazorSharks .861

3-POINT FIELD GOALS
Keith Friel, RazorSharks .455

2010-11 Rochester RazorSharks Game Log/Leaders

				W-L	SCORE	OPPONENT	POINTS	REBOUNDS	ASSISTS	ATTENDANCE
1.	HOME	DEC 31	loss	0-1	108-115ot	Dayton	Friel 30	Walton 11	Friel, Johnson 2	9,128
2.	away	JAN 6	loss	0-2	105-108	Kentucky	Crouch 27	Stevenson 7	Crouch 7	
3.	away	JAN 11	WIN	1-2	117-82	Dayton	Durr 19	Walton 8	Walton 3	
4.	HOME	JAN 15	WIN	2-2	107-101	Quebec	Crouch 18	Walton 7	Council 5	3,606
5.	away	JAN 21	loss	2-3	88-100	Saint John	Crouch 20	McCoy, Walton 6	Council, Friel 4	
6.	away	JAN 23	loss	2-4	102-114	Quebec	Friel 18	Carter 11	Crouch 3	
7.	away	JAN 30	loss	2-5	97-111	Halifax	Walton 17	Walton 10	Crouch 5	
8.	away	FEB 5	loss	2-6	86-99	Lawton-FS	Walton 20	Walton 9	Crouch 4	
9.	HOME	FEB 12	WIN	3-6	103-99	Kentucky	Monroe 22	Walton 10	Crouch 3	5,676
10.	HOME	FEB 19	WIN	4-6	102-88	Halifax	Walton 17	Walton 9	Monroe 5	5,028
11.	HOME	FEB 21	loss	4-7	98-102ot	Lawton-FS	Walton 20	Williams 15	Crouch 4	9,273
12.	HOME	FEB 26	WIN	5-7	119-106	Dayton	Carter 24	Williams 11	Crouch 5	4,158
13.	HOME	MAR 3	WIN	6-7	110-108	Saint John	Monroe 21	Carter 11	Crouch 6	2,130
14.	HOME	MAR 6	WIN	7-7	93-91	Lawton-FS	Carter 19	Williams 12	Crouch 7	1,938
15.	HOME	MAR 10	WIN	8-7	118-113	Kentucky	Durr 26	Carter 8	Monroe 3	4,106
16.	away	MAR 13	WIN	9-7	109-95	Kentucky	Friel 21	Carter 7	Crouch 3	
17.	away	MAR 15	WIN	10-7	145-115	Dayton	Friel 30	Williams 9	Crouch 8	
18.	away	MAR 19	loss	10-8	80-85	Lawton-FS	Council 15	Williams 12	Crouch 4	
19.	away	MAR 22	WIN	11-8	113-103	Dayton	Walton 22	Walton 9	Council 6	
20.	HOME	MAR 26	WIN	12-8	116-86	Kentucky	McCoy 22	Williams 12	Crouch 5	8,917
P1.	HOME	APR 2	WIN	1-0	114-110ot	Quebec	Crouch 24	Williams 12	Crouch 4	4,738
P2.	away	APR 6	loss	1-1	88-98	Quebec	Williams 20	Williams 11	Council 6	
P3.	away	APR 8	WIN	2-1	129-122	Quebec	Council 36	Williams 11	Council, McCoy 4	

Rochester RazorSharks defeat Quebec Kebs, 2 games to 1 in PBL semi-final playoff series.

P4.	HOME	APR 15	WIN	1-0	105-101	Lawton-FS	Monroe 22	Williams 11	Monroe 3	8,407
P5.	away	APR 17	loss	1-1	89-96	Lawton-FS	Walton 15	Carter 10	Crouch 4	
P6.	away	APR 18	WIN	2-1	87-84	Lawton-FS	Council 16	Carter 8	Monroe 4	

Rochester RazorSharks defeat Lawton-Fort Sill Cavalry, 2 games to 1 in PBL Finals playoff series.

2010-11 Rochester RazorSharks Game Highs [reg season and playoffs]

Points- **36 Melvin Council** @ Quebec April 8, 2011 .....129-122 WIN po
Field Goals- **11 Jerice Crouch** @ Kentucky January 6, 2011.....105-108 loss
11 Jared Carter vs Dayton February 26, 2011.....119-106 WIN
Field Goals Attempted- **20 Jerice Crouch** @ Kentucky January 6, 2011.....105-108 loss
3-Pointers- **7 Keith Friel** @ Dayton March 15, 2011.....145-115 WIN
3-Pointers Attempted- **10 Keith Friel** @ Dayton March 15, 2011.....145-115 WIN
Free Throws Made- **17 Melvin Council** @ Quebec April 8, 2011 .....129-122 WIN po
Free Throws Attempted- **19 Mike Williams** vs Quebec April 2, 2011.....114-110 W po ot
Rebounds- **15 Mike Williams** vs Lawton-Fort Sill February 21, 2011.....98-102 loss ot
Fouls- **6 several**
Assists- **8 Jerice Crouch** @ Dayton March 15, 2011.....145-115 WIN
Turnovers- **7 Sammy Monroe** @ Dayton March 22.....113-103 WIN
Blocks- **5 Jared Carter** vs Kentucky March 10, 2011.....118-113 WIN
Steals- **4 several**

2010-11 PBL Regular Season Game Highs

PTS- 41 Quinnel Brown, Quebec
REB- 19 Eric Crookshank, Halifax
AST- 22 Taliek Brown, Halifax
FG- 17 Quinnel Brown, Quebec
FGA- 27 Quinnel Brown, Quebec
FT- 17 Josh Dollard, Halifax
FTA- 20 Marc Egerson, Saint John
3P- 10 Desmond Ferguson, Halifax
3PA- 14 Nathaniel Miles, Dayton
BLK- **5 Jared Carter, RazorSharks**
BLK- 5 four others
STL- 6 three players
FOULS- 7 seven players

PBL/Rochester RazorSharks Records

INDIVIDUAL
Personal Fouls: 8 Marlin Johnson at Vermont 02/14/09
3-Point Field Goals: 83 Keith Friel 2008-09
3-Point Attempts: 191 Keith Friel 2008-09

TEAM REGULAR SEASON, GAME
Points, Team: 176 vs. Chicago 03/28/09
Largest Margin of Victory: 80 vs. Chicago 03/28/09
Free Throws: 46 Rochester vs. Rockford 02/18/08
3-Point Field Goals: 22 Rochester vs. Buffalo 03/22/09

BEST DEFENSIVE MARKS
Points, team: 71 held READING 2/9/08
Points, Both Teams: 166 Roch (95) vs. Reading (71) 2/9/08

TEAM, REGULAR SEASON
Free Throws: 510 2008-09
Highest Offensive Average: 123.1 2008-09
Highest Free Throw Percentage: .757 2009-10
Games Won: 18 2007-08 [tie]
Highest Win Percentage: .900 (18-2) 2007-08 [tie]
Most Home Games Won: 10 2007-08 [tie]
Most Road/Neutral Games Won: 8 2007-08 [tie]

ALL-TIME PBL LEADERS, Regular Season Totals
Points Scored: Keith Friel 1290
Field Goals: Keith Friel 375
Free Throws: Keith Friel 287
3-Point Field Goals: Keith Friel 253
Assists: Jerice Crouch 301
Steals: Marlin Johnson 114

Rochester RazorSharks 2010-11 Scoring

REG SEAS	GP	FGM/A	PCT	3PM/A	PCT	FTM/A	PCT	3D	PTS	AVG	REB	AVG	PF	AST	AVG	TO	BL	ST
Friel	19	87-205	.424	55-121	.455	62-72	.861		291	15.3	46	2.4	16	31	1.6	27	0	18
Monroe	13	69-129	.535	9-28	.321	44-58	.759		191	14.7	56	4.3	24	30	2.3	39	7	18
Crouch	20	103-235	.438	14-58	.241	66-104	.635		286	14.3	59	3.0	41	78	3.9	45	2	20
Walton	20	105-210	.500	2-5	.400	67-81	.827		279	14.0	162	8.1	65	25	1.3	40	8	19
Carter	20	94-163	.577	0-0	----	38-65	.585		226	11.3	142	7.1	61	13	0.7	43	35	5
Williams	12	38-75	.507	0-1	.000	56-69	.812		132	11.0	110	9.2	40	5	0.4	16	7	5
Council	18	61-122	.500	3-15	.200	61-74	.824		186	10.3	43	2.4	29	47	2.6	28	1	24
McCoy	20	75-178	.421	8-40	.200	38-48	.792		196	9.8	54	2.7	41	18	0.9	22	1	9
Durr	20	67-172	.390	10-50	.200	30-38	.789		174	8.7	76	3.8	42	25	1.3	44	1	11
Stevenson	6	12-22	.545	0-1	.000	9-14	.643		33	5.5	22	3.7	18	4	0.7	4	9	2
Howard	12	21-57	.368	8-26	.308	10-13	.769		60	5.0	25	2.1	17	6	0.5	9	0	5
Davis	2	2-5	.400	0-0	----	5-10	.500		9	4.5	10	5.0	4	0	0.0	3	2	0
Johnson	6	10-18	.556	1-1	1.000	5-7	.714		26	4.3	22	3.7	22	7	1.2	7	3	6
Farley	8	6-21	.286	0-5	.000	7-10	.700		19	2.4	18	2.3	11	5	0.6	6	3	0
Shuler-Jones	2	2-8	.250	1-3	.333	0-2	.000		5	2.5	3	1.5	3	6	3.0	0	0	0
	20	752-1621	.464	111-354	.314	498-665	.749		2113	105.7	954	47.7	437	300	15.0	359	79	163

PLAYOFFS	GP	FGM/A	PCT	3PM/A	PCT	FTM/A	PCT	3D	PTS	AVG	REB	AVG	PF	AST	AVG	TO	BL	ST
Council	6	23-42	.548	3-9	.333	48-54	.889		97	16.2	18	3.0	11	16	2.6	9	2	9
Williams	6	23-42	.548	0-1	.000	43-57	.754		89	14.8	60	10.0	8	4	0.7	7	4	3
Walton	6	25-56	.446	0-0	----	28-35	.800		78	13.0	38	6.3	17	6	1.0	10	1	5
Carter	6	27-48	.563	0-0	----	21-31	.677		75	12.5	51	8.5	21	5	0.8	19	8	1
Friel	6	17-54	.315	9-34	.265	20-21	.952		63	10.5	7	1.2	8	3	0.5	5	0	6
McCoy	6	18-54	.333	1-10	.100	25-33	.758		62	10.3	13	2.2	12	6	1.0	11	1	4
Crouch	4	17-44	.386	6-15	.400	21-31	.677		61	15.3	7	1.8	8	10	2.5	7	0	4
Monroe	4	14-28	.500	1-6	.166	15-21	.714		44	11.0	23	5.8	7	9	2.3	10	3	3
Durr	6	11-37	.297	4-14	.286	7-12	.583		33	5.5	18	3.0	17	1	0.2	12	0	2
Howard	6	3-17	.176	1-7	.142	3-4	.750		10	1.7	8	1.3	2	3	0.5	2	0	1
	6	178-422	.422	25-96	.260	231-299	.773		612	102.0	264	44.0	111	63	10.5	96	19	39

FEWEST 'SHARKS POINTS winner

75 – 85	12-16-07	Quebec City	foe
80 – 85	3-19-11	Lawton-FS	foe
81 – 83	1-6-08	Wilmington	foe
84 – 95	4-25-10	Lawton-FS	foe
86 – 99	2-5-11	Lawton-FS	foe
87 – 84	4-18-11	Lawton-FS	'SHARKS
88 – 115	3-21-10	Lawton-FS	foe
88 – 100	1-21-11	Saint John	foe
88 – 98#	4-6-11	Quebec	foe
89 – 88	11-5-05	Buffalo	'SHARKS
89 – 96#	4-17-11	Lawton-FS	foe

FEWEST OPPONENT POINTS winner

65 – 114	12-21-05	Buffalo	'SHARKS
70 – 103	1-11-07	Newark	'SHARKS
71 – 95	2-9-08	Reading	SHARKS
72 – 115	3-5-06	Boston	SHARKS
73 – 103	11-5-06	Baltimore	SHARKS
76 – 100#	3-20-08	Reading	SHARKS
79 – 101	11-19-05	Montreal	SHARKS

'SHARKS IN ALL OVERTIMES (5-3)

12-18-05	loss**	116-119	@Harlem
12-16-05	loss	93-95	@Vermont
1-16-10	WIN	130-117	@Manchester
3-13-10	WIN	**115-113**	Halifax
4-22-10	WIN	**110-106**	Lawton-FS
12-31-11	loss	**108-115**	Dayton
2-21-11	loss	**98-102**	Lawton-FS
4-2-11#	WIN	**114-110**	Quebec

'SHARKS IN DOUBLE OVERTIME (0-1)

12-18-05	loss**	116-119	@Harlem

MOST 'SHARKS POINTS all 'Sharks wins

176 – 96	HOME	3-28-09	Chicago
156 – 111	HOME	3-22-09	Buffalo
145 – 115	away	3-15-10	Dayton
141 – 86	HOME	2-7-09	Mid-Michigan
140 – 107	away	3-6-10	Maryland
138 – 106	away	1-28-06	Baltimore
138 – 113	HOME	1-28-10	Maryland
137 – 89	HOME	1-4-06	Boston
136 – 124	away	3-4-07	Caper Cod
135 – 82	HOME	1-14-06	Baltimore

MOST OPPONENT POINTS winner

127- 116	1-3-09	Augusta	foe
126- 108#	4-27-10	Lawton-FS	foe
124- 128	2-28-10	Manchester	'SHARKS
122- 129#	4-8-11	Quebec	foe
119-116**	12-18-05	Harlem	foe
119- 121	2-16-09	Augusta	'SHARKS
117- 130*	1-16-10	Manchester	foe
116- 111	11-24-05	Niagara	foe
116- 110#	4-5-09	Manchester	foe

'SHARKS FORFEITED GAMES (2-0)

3-17-08 WIN @ Wilmington
3-31-09 WIN @ Montreal

'SHARKS +NEUTRAL SITE GAMES (3-0)

3-5-08	114-107	WIN	Dallas
3-7-08	91-84	WIN	Arkansas
3-17-08	forfeit	WIN	Wilmington

+- played at Attack Center, Chicago, Illinois

#- playoff game *- overtime period
BOLD- Rochester home game

TOP 'SHARKS WINS (PT MARGINS)

80 pts	176-96	**3-28-09**	Chicago
55 pts	141-86	**2-7-09**	Mid-Michigan
53 pts	135-82	**1-14-06**	Baltimore
48 pts	137-89	**1-4-06**	Boston
45 pts	156-111	**3-22-09**	Buffalo
43 pts	115-72	**3-5-06**	Boston
42 pts	131-82	**2-11-07**	Hollywood
37 pts	119-82	1-29-09	Mid-Michigan

'SHARKS PLAYOFF LOG

HOME	3/19/06	126-98	W	Newark
HOME	3/22/06	104-85	W	Atlanta
HOME	3/25/06	106-103	W	San Jose
HOME	3/26/06	117-114	W	So. Cal.
HOME	3/20/08	100-76	W	Reading
HOME	3/30/08	142-112	W	Arkansas
Away	4/2/09	125-110	W	Manchester
HOME	4/5/09	110-116	L	Manchester
HOME	4/11/09	110-103	W	Manchester
HOME	4/19/09	152-115	W	Battle Creek
Away	4/14/10	119-95	W	Puerto Rico
HOME	4/18/10	132-108	W	Puerto Rico
HOME	4/22/10	110-106*	W	Lawton-FS
Away	4/25/10	84-95	L	Lawton-FS
Away	4/27/10	108-126	L	Lawton-FS
HOME	4/2/11	114-110*	W	Quebec
Away	4/6/11	88-98	L	Quebec
Away	4/8/11	129-122	W	Quebec
HOME	4/15/11	105-101	W	Lawton-FS
Away	4/17/11	89-96	L	Lawton-FS
Away	4/18/11	87-84	W	Lawton-FS

ROD BAKER
MOST PBL COACHING VICTORIES
FOUR 'SHARKS CHAMPIONSHIPS

JERICE CROUCH
ALL-TIME PBL
ASSISTS LEADER
4
QUEBEC

KEITH FRIEL
ALL-TIME PBL
SCORING LEADER
13

TODD McCOY
2010-11 PBL
ROOKIE OF THE YEAR

MELVIN COUNCIL
2010-11 PBL
PLAYOFF MVP

front row: LONNELL SHULER-JONES, JERICE CROUCH, CLAYTON PITTINARO (ADMINISTRATIVE ASSISTANT), FRED KETTRELL (ASSISTANT COACH), ROD BAKER (HEAD COACH), CHRIS IVERSEN (GENERAL MANAGER/ASSISTANT COACH), DAVE DiPASQUALE (HEAD ATHLETIC TRAINER), KEITH FRIEL, MELVIN COUNCIL back row: DEMETRIUS HOWARD, STEFFON FARLEY, FRED DURR, LORENZO DAVIS, JARED CARTER, ERIC WALTON, MIKE WILLIAMS, SAMMY MONROE, TODD McCOY

All-Time Rochester RazorSharks ABA / PBL Player Log

#12 MOE ALAIMO 2006-07 ABA — 9-24-46 6-0 GUARD UNIVERSITY OF MIAMI

	GP	FGM/A PCT	3PM/A PCT	FTM/A PCT	3D	PTS/AVG	REB/AVG	PF	AST/AVG	TO	BL	ST
2006-07	1	1-2 .500	0-0 ----	0-0 ----	0	2 2.0	0 0.0	0	0 0.0	1	0	0
TOTALS	1	1-2 .500	0-0 ----	0-0 ----	0	2 2.0	0 0.0	0	0 0.0	1	0	0

#32 DAVID BAILEY 2009-10 PBL — 1-2-83 6-9 FORWARD PRINCE GEORGE's CC

	GP	FGM/A PCT	3PM/A PCT	FTM/A PCT	3D	PTS/AVG	REB/AVG	PF	AST/AVG	TO	BL	ST
2009-10	20	43-88 .489	0-0 ----	34-45 .756		120 6.0	90 4.5	42	11 0.6	19	16	11
09-10 PO	5	8-13 .615	0-0 ----	5-6 .833		21 4.2	12 2.4	12	0 0.0	6	0	2
TOTALS	25	51-102 .500	0-0 ----	39-51 .765		141 5.4	102 3.9	54	11 0.4	25	16	13

#34 ARTHUR BARCLAY 2007-08 PBL — 4-29-82 6-8 FORWARD MEMPHIS

	GP	FGM/A PCT	3PM/A PCT	FTM/A PCT	PTS/AVG	REB/AVG	PF	AST/AVG	TO	BL	ST
2007-08	11	8-31 .258	0-0 ----	8-19 .421	24 2.2	48 4.4	19	13 1.2	10	6	4
07-08 PO	2	3-6 .500	1-1 1.000	1-2 .500	8 4.0	9 4.5	8	1 0.5	4	2	0
TOTALS	13	11-37 .297	1-1 1.000	9-21 .423	32 2.5	57 4.4	27	14 1.1	14	8	4

#5 JAMIE BARNETT 2005-06 ABA — 1-12-79 6-7 GUARD-FORWARD TEXAS A&M-KINGSVILLE

	GP	FGM/A PCT	3PM/A PCT	FTM/A PCT	3D	PTS/AVG	REB/AVG	PF	AST/AVG	TO	BL	ST
2005-06	10	9-25 .360	0-6 .000	5-9 .556	0	23 2.6	22 2.4	13	23 2.6	9	0	1
05-06 PO	1	1-1 1.000	0-0 ----	0-0 ----	0	2 2.0	1 1.0	0	1 1.0	1	0	1
TOTALS	11	10-26 .385	0-6 .000	5-9 .556	0	25 2.5	23 2.3	13	24 2.4	10	0	1

#33 JERMAINE BELL 2007-08 PBL — 5-8-84 6-11 FORWARD INDIAN HILLS CC

	GP	FGM/A PCT	3PM/A PCT	FTM/A PCT		PTS/AVG	REB/AVG	PF	AST/AVG	TO	BL	ST
2007-08	13	26-56 .464	0-4 .000	8-19 .421	0	24 1.8	48 3.7	19	13 1.0	10	6	4
TOTALS	13	26-56 .464	0-4 .000	8-19 .421	0	24 1.8	48 3.7	19	13 1.0	10	6	4

#11 JULIAN BLANKS 2005-06 ABA 2009-10 PBL — 8-4-80 6-5 GUARD LeSALLE UNIVERSITY

	GP	FGM/A PCT	3PM/A PCT	FTM/A PCT	3D	PTS/AVG	REB/AVG	PF	AST/AVG	TO	BL	ST
2005-06	29	77-164 .470	31-79 .392	27-35 .771	2	223 7.7	66 2.4	42	84 3.1	55	2	31
05-06 PO	4	8-15 .533	2-6 .333	6-6 1.000	1	25 6.3	6 1.5	6	11 2.8	6	0	5
2009-10	1	2-3 .667	1-2 .500	1-2 .500		6 6.0	1 1.0	0	0 0.0	0	0	0
TOTALS	34	87-182 .478	34-87 .391	34-43 .791	3	254 7.5	72 2.1	48	95 2.8	61	2	36

#45 #21 TROY BROWN 2005-06 06-07 ABA — 4-3-71 6-8 FORWARD-CENTER PROVIDENCE

	GP	FGM/A PCT	3PM/A PCT	FTM/A PCT	3D	PTS/AVG	REB/AVG	PF	AST/AVG	TO	BL	ST
2005-06	29	63-150 .420	8-28 .286	66-83 .795	0	200 7.2	173 6.4	107	25 0.9	40	15	7
05-06 PO	4	12-26 .461	5-12 .417	7-8 .875	0	36 9.0	20 5.0	13	5 1.3	3	1	4
2006-07	9	4-16 .250	0-3 .000	5-8 .625	0	13 1.7	26 3.3	17	3 0.4	13	5	1
TOTALS	42	79-192 .411	13-43 .302	78-98 .796	0	249 6.2	219 5.3	137	33 0.8	56	21	12

#23 CHRIS CARRAWELL 2005-06 ABA — 11-25-77 6-6 FORWARD DUKE

	GP	FGM/A PCT	3PM/A PCT	FTM/A PCT	3D	PTS/AVG	REB/AVG	PF	AST/AVG	TO	BL	ST
2005-06	25	154-293 .526	13-36 .000	89-127 .701	7	435 17.4	137 5.7	26	73 3.0	38	21	27
05-06 PO	4	27-54 .500	2- 9 .000	7- 17 .412	1	64 16.0	40 10.0	7	12 3.0	12	10	4
TOTALS	29	181-347 .522	15-45 .333	96-144 .667	8	499 17.2	177 6.3	33	85 0.0	50	31	31

2005-06 ABA MVP… 2005-06 ABA PLAYOFF MVP… 2005-06 ABA ALL-STAR

#33 JARED CARTER 2010-11 PBL — 9-20-86 7-2 CENTER KENTUCKY

	GP	FGM/A PCT	3PM/A PCT	FTM/A PCT	PTS/AVG	REB/AVG	PF	AST/AVG	TO	BL	ST
2010-11	20	94-163 .577	0-0 ----	38-65 .585	226 11.3	142 7.1	61	13 0.7	43	35	5
10-11 PO	6	27-48 .563	0-0 ----	21-31 .677	75 12.5	51 8.5	21	5 0.8	19	8	1
TOTALS	26	121-211 .573	0-0 ----	59-96 .614	301 11.6	193 7.4	82	18 0.7	62	43	6

2010-11 PBL ALL-DEFENSIVE TEAM… 2010-11 PBL ALL-LEAGUE SECOND TEAM… 2010-11 PBL ALL-PLAYOFF TEAM

#33 ERIC COLEY 2005-06 06-07 ABA — 8-26-77 6-5 GUARD-FORWARD TULSA

	GP	FGM/A PCT	3PM/A PCT	FTM/A PCT	3D	PTS/AVG	REB/AVG	PF	AST/AVG	TO	BL	ST
2005-06	29	52-129 .403	18-54 .333	15-26 .577	1	138 4.9	114 4.2	76	45 1.7	24	14	28
05-06 PO	4	14- 31 .452	4-10 .400	2- 5 .400	1	35 8.8	19 4.8	8	5 1.3	4	1	9
2006-07	28	106-223 .475	32-96 .333	28-43 .651	4	288 10.3	146 5.4	82	91 3.4	64	31	80
TOTALS	61	172-383 .449	54-160 .338	45-74 .608	6	461 7.5	279 4.8	166	141 2.4	92	46	117

#34 LEE COOK 2006-07 ABA — 9-15-80 6-10 CENTER-FORWARD BOWIE ST.

	GP	FGM/A PCT	3PM/A PCT	FTM/A PCT	3D	PTS/AVG	REB/AVG	PF	AST/AVG	TO	BL	ST
2006-07	8	18-36 .500	0-1 .000	9-15 .600	0	45 6.4	43 6.1	6	9 1.3	8	11	6
TOTALS	8	18-36 .500	0-1 .000	9-15 .600	0	45 6.4	43 6.1	6	9 1.3	8	11	6

#11 MELVIN COUNCIL 2008-09 09-10 10-11 PBL 1-20-82 6-3 GUARD ROBERT MORRIS (IL)

	GP	FGM/A PCT	3PM/A PCT	FTM/A PCT	PTS/AVG	REB/AVG	PF	AST/AVG	TO	BL	ST
2008-09	2	2-4 .500	0-1 .000	4-4 1.000	8 4.0	2 1.0	0	0 0.0	1	1	1
2009-10	19	75-128 .586	12-28 .429	42-51 .824	204 10.7	45 2.4	23	54 2.8	14	5	30
09-10 PO	5	11-28 .393	4-12 .333	15-15 1.000	41 8.2	18 3.6	7	10 2.0	1	0	1
10-11	18	61-122 .500	3-15 .200	61-74 .824	186 10.3	43 2.4	29	47 2.6	28	1	24
10-11 PO	6	23-42 .548	3-9 .333	48-54 .889	97 16.2	18 3.0	11	16 2.6	9	2	9
TOTALS	50	172-324 .531	22-65 .338	170-198 .859	536 10.7	126 2.5	70	127 2.5	53	9	65

2009-10 PBL SIXTH MAN OF THE YEAR… 2009-10 PBL ALL-LEAGUE SECOND TEAM… 2009-10 PBL PLAYER OF THE WEEK, MAR 28… 2010-11 PBL PLAYOFF MVP… 2010-11 PBL ALL-PLAYOFF TEAM

#4 JERICE CROUCH 2007-08 08-09 09-10 10-11 PBL 11-18-84 6-0 GUARD UNIVERSITY OF TENN-CHATTANOOGA

	GP	FGM/A PCT	3PM/A PCT	FTM/A PCT	PTS/AVG	REB/AVG	PF	AST/AVG	TO	BL	ST
2007-08	19	73-183 .399	14-45 .311	48-71 .676	208 10.9	53 2.8	27	49 2.6	37	2	30
07-08 PO	2	12-21 .571	2-7 .286	4-4 1.000	30 15.0	3 1.5	2	6 3.0	1	1	5
2008-09	19	92-177 .520	14-48 .292	68-87 .782	266 14.0	43 2.3	28	61 3.2	35	4	23
08-09 PO	4	15-34 .441	7-18 .389	9-16 .563	46 11.5	12 3.0	13	14 3.5	8	1	5
2009-10	20	100-212 .472	28-75 .373	79-101 .782	307 15.4	67 3.4	38	113 5.7	38	3	31
09-10 PO	5	20-61 .328	5-19 .263	17-21 .810	62 12.4	15 3.0	6	31 6.2	9	1	5
10-11	20	103-235 .438	14-58 .241	66-104 .635	286 14.3	59 3.0	41	78 3.9	45	2	20
10-11 PO	4	17-44 .386	6-15 .400	21-31 .677	61 15.3	7 1.8	8	10 2.5	7	0	4
TOTALS	93	432-967 .447	90-285 .316	312-435 .717	1266 13.6	259 2.8	163	362 3.9	180	14	123

2009-10 PBL ALL-LEAGUE SECOND TEAM… 2009-10 PBL ALL PLAYOFF TEAM… 2009-10 PBL ALL STAR… 2010-11 PBL ALL-PLAYOFF TEAM…

#34 CASWELL CYRUS 2005-06 ABA 6-1-76 6-10 CENTER ST.BONAVENTURE

	GP	FGM/A PCT	3PM/A PCT	FTM/A PCT 3D	PTS/AVG	REB/AVG	PF	AST/AVG	TO	BL	ST
2005-06	2	1-6 .167	0-0 ----	0-0 ---- 0	2 1.0	3 1.5	2	0 ---	1	2	0
TOTALS	2	1-6 .167	0-0 ----	0-0 ---- 0	2 1.0	3 1.5	2	0 ---	1	2	0

#20 GLEN DANDRIDGE 2009-10 PBL 7-16-85 6-6 FORWARD MISSOURI

	GP	FGM/A PCT	3PM/A PCT	FTM/A PCT 3D	PTS/AVG	REB/AVG	PF	AST/AVG	TO	BL	ST
2009-10	20	98-200 .490	45-102 .441	50-59 .847	291 14.6	77 3.9	25	40 2.0	42	4	13
09-10 PO	5	23-49 .469	12-25 .480	18-22 .818	76 15.2	19 3.8	12	7 1.4	14	3	1
TOTALS	25	121-249 .486	57-127 .449	68-81 .840	367 14.7	96 3.8	37	47 1.9	56	7	14

2009-10 PBL PLAYER OF THE WEEK, APR 12

#12 DONIELLE DAVIS 2009-10 PBL — 2-21-81 6-5 FORWARD GREENSVILLE

	GP	FGM/A PCT	3PM/A PCT	FTM/A PCT 3D	PTS/AVG	REB/AVG	PF	AST/AVG	TO	BL	ST
2009-10	18	56-116 .483	25-57 .439	19-26 .731	156 8.7	39 2.2	29	21 1.2	16	2	3
09-10 PO	5	13-34 .382	7-19 .368	7-12 .583	40 8.5	4 0.8	4	7 1.4	6	0	3
TOTALS	23	69-150 .460	32-76 .421	26-38 .684	196 8.5	43 1.9	33	28 1.2	22	2	6

#44 LORENZO DAVIS 2010-11 PBL — 5-6-82 6-10 FORWARD MOUNTAIN STATE

	GP	FGM/A PCT	3PM/A PCT	FTM/A PCT	PTS/AVG	REB/AVG	PF	AST/AVG	TO	BL	ST
2010-11	2	2-5 .400	0-0 ----	5-10 .500	9 4.5	10 5.0	4	0 0.0	3	2	0
TOTALS	2	2-5 .400	0-0 ----	5-10 .500	9 4.5	10 5.0	4	0 0.0	3	2	0

#21 JERRY DUPREE 2009-10 PBL — 9-5-81 6-7 GUARD/FORWARD USC

	GP	FGM/A PCT	3PM/A PCT	FTM/A PCT 3D	PTS/AVG	REB/AVG	PF	AST/AVG	TO	BL	ST
2009-10	8	30-67 .448	0-2 .000	8-10 .800	68 8.5	35 4.4	13	9 1.1	12	2	3
TOTALS	8	30-67 .448	0-2 .000	8-10 .800	68 8.5	35 4.4	13	9 1.1	12	2	3

#23 FRED DURR 2008-09 09-10 10-11 PBL — 5-8-85 6-7 GUARD/FORWARD OKLAHOMA PANHANDLE ST.

	GP	FGM/A PCT	3PM/A PCT	FTM/A PCT	PTS/AVG	REB/AVG	PF	AST/AVG	TO	BL	ST
2008-09	16	36-85 .424	15-36 .417	28-40 .700	115 7.2	41 2.6	22	4 0.3	16	3	5
08-09 PO	4	2-7 .286	0-2 .000	0-1 .000	4 1.0	2 0.5	5	2 0.5	6	0	2
2009-10	12	21-50 .420	5-18 .278	12-14 .857	59 4.9	23 1.9	18	2 0.2	12	0	2
09-10 PO	4	4-13 .308	2-6 .333	3-4 .750	13 3.3	6 1.5	3	5 1.3	1	0	0
2010-11	20	67-172 .390	10-50 .200	30-38 .789	174 8.7	76 3.8	42	25 1.3	44	1	11
10-11 PO	6	11-37 .297	4-14 .286	7-12 .583	33 5.5	18 3.0	17	1 0.2	12	0	2
TOTALS	62	141-364 .387	36-126 .286	80-109 .734	398 6.4	166 2.7	107	39 0.6	91	4	22

#32 BRIAN EDWARDS 2005-06 06-07 ABA — 8-27-79 6-7 FORWARD MIAMI OF OHIO

	GP	FGM/A PCT	3PM/A PCT	FTM/A PCT 3D	PTS/AVG	REB/AVG	PF	AST/AVG	TO	BL	ST
2005-06	30	93-204 .456	1-1 1.000	45-65 .692 1	232 8.0	101 3.6	83	13 0.5	23	4	15
05-06 PO	4	8-17 .471	0-0 ----	1-2 .500 1	18 4.5	10 2.5	9	1 0.3	3	0	2
2006-07	28	136-291 .467	0-2 .000	77-117 .658 4	353 13.1	140 5.2	76	27 1.0	54	15	22
TOTALS	62	237-512 .462	1-3 .333	123-184 .668 6	603 10.1	251 4.3	168	41 0.7	80	19	39

#32 ISIAH EWING 2008-09 PBL — 11-20-79 6-7 FORWARD GENESEE COMMUNITY COLLEGE

	GP	FGM/A PCT	3PM/A PCT	FTM/A PCT	PTS/AVG	REB/AVG	PF	AST/AVG	TO	BL	ST
2008-09	4	6-11 .545	0-0 ----	2-6 .333	14 3.5	7 1.8	2	1 0.3	0	1	1
TOTALS	4	6-11 .545	0-0 ----	2-6 .333	14 3.5	7 1.8	2	1 0.3	0	1	1

#32 STEFFON FARLEY 2010-11 PBL — 6-18-88 6-8 FORWARD ADELPHI

	GP	FGM/A PCT	3PM/A PCT	FTM/A PCT	PTS/AVG	REB/AVG	PF	AST/AVG	TO	BL	ST
2010-11	8	6-21 .286	0-5 .000	7-10 .700	19 2.4	18 2.3	11	5 0.6	6	3	0
TOTALS	4	6-21 .286	0-0 .000	7-10 .700	19 2.4	18 2.3	11	5 0.6	6	3	0

#13 KEITH FRIEL 2005-06 06-07 ABA; 2007-08 08-09 09-10 10-11 PBL — 6-3-77 6-4 GUARD VIRGINIA

	GP	FGM/A PCT	3PM/A PCT	FTM/A PCT	3D	PTS/AVG	REB/AVG	PF	AST/AVG	TO	BL	ST
2005-06	26	119-265 .449	89-213 .418	71-87 .817	1	421 16.2	58 2.4	37	26 1.1	28	2	25
05-06 PO	4	9-33 .272	8-27 .296	15-17 .882	0	41 10.3	8 2.0	5	2 0.5	2	0	3
2006-07	30	149-315 .473	99-232 .427	79-96 .822	6	498 16.6	83 2.9	52	40 1.4	49	3	33
2007-08	18	82-205 .400	56-147 .381	77-87 .885		297 16.5	56 3.1	26	36 2.0	18	4	18
07-08 PO	2	15-29 .517	7-19 .368	8-9 .889		45 22.5	2 1.0	4	4 2.0	4	0	8
2008-09	19	120-251 .478	83-191 .435	72-83 .867		395 20.8	78 4.1	33	30 1.6	21	2	30
08-09 PO	4	31-59 .525	22-43 .512	29-32 .906		113 28.3	21 5.3	10	0 0.0	9	0	7
2009-10	18	86-227 .379	59-167 .353	76-84 .905		307 17.1	49 2.7	34	37 2.1	20	1	12
09-10 PO	5	15-42 .357	14-35 .400	21-23 .913		65 13.0	21 4.2	9	13 2.6	8	0	5
2010-11	19	87-205 .424	55-121 .455	62-72 .861		291 15.3	46 2.4	16	31 1.6	27	0	18
10-11 PO	6	17-54 .315	9-34 .265	20-21 .952		63 10.5	7 1.2	8	3 0.5	5	0	6
TOTALS	151	730-1685 .433	501-1229 .408	530-611 .867	7	2536 16.7	429 2.8	234	222 1.5	191	13	165

2007-08 PBL PLAYOFF MVP… 2007-08 PBL ALL-LEAGUE SECOND TEAM… 2007-08 PBL ALL PLAYOFF TEAM… 2008-09 PBL MVP…
2008-09 PBL PLAYOFF MVP (TIE, SAMMY MONROE)… 2008-09 PBL ALL-LEAGUE FIRST TEAM… 2008-09 PBL ALL-PLAYOFF TEAM…
2009-10 PBL ALL-LEAGUE THIRD TEAM… 2009-10 PBL ALL-PLAYOFF TEAM… 2009-10 PBL ALL –STAR
2010 PBL ALL-STAR WINNER, 3-POINT LONG DISTANCE SHOOTOUT

#11 CALEB GERVIN 2006-07 ABA — 10-3-80 6-2 GUARD AZUSA PACIFIC

	GP	FGM/A PCT	3PM/A PCT	FTM/A PCT	3D	PTS/AVG	REB/AVG	PF	AST/AVG	TO	BL	S
2006-07	3	3-8 .375	1-2 .500	1-1 1.000	0	8 2.7	5 1.7	4	4 1.3	4	0	2
TOTALS	3	3-8 .375	1-2 .500	1-1 1.000	0	8 2.7	5 1.7	4	4 1.3	4	0	2

#10 RANDY GILL 2009-10 PBL — 2-24-78 6-0 GUARD BOWIE STATE UNIVERSITY

	GP	FGM/A PCT	3PM/A PCT	FTM/A PCT 3D	PTS/AVG	REB/AVG	PF	AST/AVG	TO	BL	ST
2009-10	7	18-49 .367	6-19 .316	16-19 .842	58 8.3	12 1.7	14	20 2.9	16	0	4
TOTALS	7	18-49 .367	6-19 .316	16-19 .842	58 9.7	12 2.0	14	20 3.3	16	0	4

#10 STEVE HAILEY 2007-08 08-09 PBL — 2-26-84 6-2 GUARD BOSTON COLLEGE

	GP	FGM/A PCT	3PM/A PCT	FTM/A PCT	PTS/AVG	REB/AVG	PF	AST/AVG	TO	BL	ST
2007-08	16	45-108 .417	10-25 .400	44-58 .759	144 9.0	53 3.3	17	61 3.8	37	3	13
07-08 PO	2	5-16 .313	0-2 .000	4-4 1.000	14 7.0	12 6.0	7	7 3.5	8	1	2
2008-09	17	49-107 .458	6-19 .316	26-35 .743	130 7.6	47 2.8	32	64 3.8	27	2	26
08-09 PO	4	3-17 .176	0-2 .---	14-18 .778	20 5.0	16 4.0	8	17 4.3	11	3	3
TOTALS	39	102-248 .411	16-48 .333	88-115 .765	308 7.9	128 3.3	64	149 3.8	83	9	44

#5 JOHN HALAS 2006-07 ABA 2007-08 08-09 PBL — 5-26-83 6-4 GUARD TRINITY COLLEGE (CT)

	GP	FGM/A PCT	3PM/A PCT	FTM/A PCT 3D	PTS/AVG	REB/AVG	PF	AST/AVG	TO	BL	ST
2006-07	29	45-133 .338	26-81 .321	26-41 .634 1	143 5.1	73 2.5	81	112 4.0	75	10	50
2007-08	18	17-51 .333	10-37 .270	15-20 .750	59 3.3	32 1.8	24	34 1.9	18	2	25
07-08 PO	2	1-4 .250	0-3 .000	0-0 ----	2 1.0	2 1.0	2	4 2.0	1	1	0
2008-09	19	32-58 .552	18-38 .474	11-14 .786	93 4.9	26 1.4	20	19 1.0	14	6	16
08-09 PO	3	3-9 .333	1-6 .167	0-0 ----	7 2.3	4 1.3	6	4 1.3	1	1	1
TOTALS	71	98-255 .384	55-165 .333	52-75 .693 1	304 4.3	137 1.9	133	173 2.4	109	20	92

#15 DERIK HOLLYFIELD 2007-08 08-09 09-10 PBL — 8-22-82 6-3 GUARD EASTERN ILLINOIS UNIVERSITY

	GP	FGM/A PCT	3PM/A PCT	FTM/A PCT	PTS/AVG	REB/AVG	PF	AST/AVG	TO	BL	ST
2007-08	18	33-86 .384	19-49 .388	22-33 .667	107 5.9	40 2.2	42	46 2.6	18	5	19
07-08 PO	2	6-11 .545	5-10 .500	2-2 1.000	19 9.5	3 1.5	2	7 3.5	0	1	2
2008-09	19	55-128 .430	25-64 .313	29-43 .674	164 8.6	48 2.5	56	41 2.2	18	5	19
08-09 PO	4	12-25 .480	5-17 .294	3-4 .750	32 8.0	14 3.5	14	9 2.3	5	1	5
2009-10	13	27-70 .386	9-36 .250	13-22 .591	76 5.8	39 3.0	37	42 3.2	14	3	16
09-10 PO	5	17-28 .607	12-22 .545	20-23 .870	66 13.2	13 2.6	18	5 1.0	3	0	3
TOTALS	61	150-348 .431	75-198 .379	89-127 .701	464 7.6	157 2.6	169	150 2.5	58	15	64

2008-09 PBL ALL-DEFENSIVE TEAM

#20 DEMETRIUS HOWARD 2010-11 PBL — 2-2-85 6-5 FORWARD AUGUSTA STATE

	GP	FGM/A PCT	3PM/A PCT	FTM/A PCT	PTS/AVG	REB/AVG	PF	AST/AVG	TO	BL	ST
2010-11	12	21-57 .368	8-26 .308	10-13 .769	60 5.0	25 2.1	17	6 0.5	9	0	5
10-11 PO	6	3-17 .176	1-7 .142	3-4 .750	10 1.7	8 1.3	2	3 0.5	2	0	1
TOTALS	18	24-74 .324	9-33 .272	13-17 .765	70 3.8	33 1.8	19	9 0.5	11	0	6

#44 ALVIN JEFFERSON 2005-06 06-07 ABA — 9-11-74 6-9 FORWARD / CENTER AUBURN

	GP	FGM/A PCT	3PM/A PCT	FTM/A PCT	3D	PTS/AVG	REB/AVG	PF	AST/AVG	TO	BL	ST
2005-06	22	29-55 .527	0-0 ----	33-62 .532	0	91 4.1	70 3.3	36	7 0.3	16	8	9
05-06 PO	4	12-20 .600	0-0 ----	12-15 .800	0	36 9.0	13 3.3	10	2 0.5	7	4	2
2006-07	17	28-51 .549	0-0 ----	15-27 .556	0	71 4.2	52 3.1	31	4 0.2	25	10	4
TOTALS	43	69-126 .548	0-0 ----	60-104 .577	0	198 4.6	135 3.1	77	13 0.3	48	22	15

#24 #2 MARLIN JOHNSON 2007-08 08-09 09-10 10-11 PBL — 2-4-75 6-4 FORWARD MONROE COMMUNITY COLLEGE

	GP	FGM/A PCT	3PM/A PCT	FTM/A PCT	3D	PTS/AVG	REB/AVG	PF	AST/AVG	TO	BL	ST
2007-08	18	51-83 .614	0-1 .000	42-55 .764		144 8.0	96 5.3	43	25 1.4	18	7	22
07-08 PO	2	3-10 .300	0-1 .000	3-4 .750		9 4.5	12 6.0	3	3 1.5	2	0	3
2008-09	17	45-59 .763	1-1 1.000	30-47 .638		121 7.1	116 6.8	60	41 2.4	19	5	35
08-09 PO	4	13-23 .565	0-0 ----	12-18 .667		38 9.5	31 7.8	10	17 4.3	8	5	5
2009-10	20	46-94 .489	0-0 ----	28-47 .596		120 6.0	161 8.1	64	50 2.5	19	17	51
09-10 PO	5	17-25 .680	0-0 ----	6-9 .667		40 8.0	31 6.2	10	10 2.0	6	0	6
10-11	6	10-18 .556	1-1 1.000	5-7 .714		26 4.3	22 3.7	22	7 1.2	7	3	6
TOTALS	72	185-312 .593	2-4 .500	126-187 .674		498 6.9	469 6.5	212	153 2.1	79	37	128

2009-10 PBL ALL-DEFENSIVE TEAM… 2009-10 PBL ALL-PLAYOFF TEAM

#4 JUWAN JUSTICE 2006-07 ABA — 11-15-79 6-2 GUARD EAST STROUDSBURG

	GP	FGM/A PCT	3PM/A PCT	FTM/A PCT	3D	PTS/AVG	REB/AVG	PF	AST/AVG	TO	BL	ST
2006-07	3	1-8 .125	1-5 .200	3-6 .500	0	6 2.0	10 3.3	6	6 2.0	8	0	1
TOTALS	3	1-8 .125	1-5 .200	3-6 .500	0	6 2.0	10 3.3	6	6 2.0	8	0	1

#12 RATDECH KRUATIWA 2008-09 PBL — 5-18-85 6-4 GUARD THAILAND

	GP	FGM/A PCT	3PM/A PCT	FTM/A PCT	PTS/AVG	REB/AVG	PF	AST/AVG	TO	BL	ST
2008-09	1	0-3 .000	0-2 .000	0-0 ----	0 0.0	0 0.0	1	0 0.0	0	0	0
TOTALS	1	0-3 .000	0-2 .000	0-0 ----	0 0.0	0 0.0	1	0 0.0	0	0	0

#34 FRAMECIO LITTLE 2006-07 ABA — 10-3-80 6-5 FORWARD WASHINGTON STATE

	GP	FGM/A PCT	3PM/A PCT	FTM/A PCT	3D	PTS/AVG	REB/AVG	PF	AST/AVG	TO	BL	ST
2006-07	21	40-72 .556	0-3 .000	20-33 .606	0	100 4.8	109 5.2	31	26 1.2	22	8	14
TOTALS	21	40-72 .556	0-3 .000	20-33 .606	0	100 4.8	109 5.2	31	26 1.2	22	8	14

#45 MIKE MACKELL 2006-07 ABA — 8-27-78 6-9 CENTER SAN DIEGO STATE

	GP	FGM/A PCT	3PM/A PCT	FTM/A PCT	3D	PTS/AVG	REB/AVG	PF	AST/AVG	TO	BL	ST
2006-07	20	54-113 .478	0-2 .000	37-50 .740	1	146 7.7	53 2.8	36	12 0.6	25	4	6
TOTALS	20	54-113 .478	0-2 .000	37-50 .740	1	146 7.7	53 2.8	36	12 0.6	25	4	6

#55 SCOTT MARTZLOFF 2005-06 ABA — 7-26-70 7-1 CENTER HOLY CROSS

	GP	FGM/A PCT	3PM/A PCT	FTM/A PCT	3D	PTS/AVG	REB/AVG	PF	AST/AVG	TO	BL	ST
2005-06	26	31-67 .463	3-12 .250	24-37 .649	0	89 3.4	73 2.8	27	3 0.1	21	17	8
05-06 PO	4	0 -3 .000	0-0 ----	3-6 .500	0	3 0.8	4 1.0	1	0 0.0	3	0	0
TOTALS	30	31-70 .443	3-12 .250	27-43 .628	0	92 3.1	77 2.6	28	3 0.1	24	17	8

#25 VIDAL MASSIAH 2007-08 PBL — 2-1-79 6-6 FORWARD ST. BONAVENTURE

	GP	FGM/A PCT	3PM/A PCT	FTM/A PCT	PTS/AVG	REB/AVG	PF	AST/AVG	TO	BL	ST
2007-08	16	85-152 .559	17-38 .447	29-55 .527	216 13.5	80 5.0	48	34 2.1	20	13	15
07-08 PO	1	4-8 .500	1-1 1.000	1-2 .500	8 8.0	8 8.0	2	2 2.0	1	3	2
TOTALS	17	89-160 .556	18-39 .462	30-57 .526	224 13.2	88 5.2	50	36 2.1	21	16	17

#10 TODD McCOY 2010-11 PBL — 12-29-84 6-4 GUARD INDIANA STATE

	GP	FGM/A PCT	3PM/A PCT	FTM/A PCT	PTS/AVG	REB/AVG	PF	AST/AVG	TO	BL	ST
2010-11	20	75-178 .421	8-40 .200	38-48 .792	196 9.8	54 2.7	41	18 0.9	22	1	9
10-11 PO	6	18-54 .333	1-10 .100	25-33 .758	62 10.3	13 2.2	12	6 1.0	11	1	4
TOTALS	26	93-232 .401	9-50 .180	63-81 .777	258 9.9	67 2.6	53	24 0.9	33	2	13

2010-11 PBL ROOKIE OF THE YEAR... 2010-11 PBL ALL-ROOKIE TEAM

#25 #13 MICHAEL MONCRIEF 2005-06 ABA — 5-19-82 6-5 GUARD-FORWARD STERLING COLLEGE

	GP	FGM/A PCT	3PM/A PCT	FTM/A PCT	3D	PTS/AVG	REB/AVG	PF	AST/AVG	TO	BL	ST
2005-06	4	4-13 .307	3-3 1.000	0-0 ----	1	12 3.0	2 0.7	3	0 0.0	0	0	0
TOTALS	4	4-13 .307	3-3 1.000	0-0 ----	1	12 3.0	2 0.7	3	0 0.0	0	0	0

#21 SAMMY MONROE 2007-08 08-09 10-11 PBL — 2-20-85 6-6 GUARD-FORWARD NEWBERRY COLLEGE

	GP	FGM/A PCT	3PM/A PCT	FTM/A PCT	PTS/AVG	REB/AVG	PF	AST/AVG	TO	BL	ST
2007-08	19	109-230 .474	27-76 .355	53-78 .679	298 15.7	103 5.4	55	37 1.9	52	19	23
07-08 PO	2	14-22 .636	1-4 .250	3-5 .600	32 16.0	9 4.5	6	3 1.5	4	5	4
2008-09	18	113-227 .498	25-74 .338	45-63 .714	296 16.4	87 4.8	55	33 1.8	47	15	20
08-09 PO	4	33-56 .589	6-19 .316	17-21 .810	89 22.3	20 5.0	11	9 2.3	13	9	5
2010-11	13	69-129 .535	9-28 .321	44-58 .759	191 14.7	56 4.3	24	30 2.3	39	7	18
10-11 PO	4	14-28 .500	1-6 .166	15-21 .714	44 11.0	23 5.8	7	9 2.3	10	3	3
TOTALS	60	352-692 .509	69-207 .333	177-246 .720	950 15.8	298 5.0	158	121 2.0	165	58	73

2007-08 PBL ALL-LEAGUE THIRD TEAM… 2008-09 PBL PLAYOFF MVP (TIE, KEITH FRIEL)… 2008-09 PBL ALL-PLAYOFF TEAM… 2010-11 PBL ALL-LEAGUE THIRD TEAM

#25 NIGEL MOORE 2006-07 ABA — 9-11-81 6-5 GUARD ALABAMA A&M

	GP	FGM/A PCT	3PM/A PCT	FTM/A PCT	3D	PTS/AVG	REB/AVG	PF	AST/AVG	TO	BL	ST
2006-07	3	1-3 .333	0-0 ----	0-2 .000	0	2 0.6	5 1.7	3	4 1.3	2	1	2
2009-10	1	1-1 1.000	1-1 1.000	0-0 ----		3 3.0	1 1.0	0	1 1.0	1	0	0
TOTALS	4	2-4 .250	1-1 1.000	0-2 .000	0	5 1.3	6 1.5	3	5 1.3	3	1	2

#33 XAVIER MORTON 2008-09 09-10 PBL — 4-1-80 6-9 CENTER CLARK ATLANTA UNIVERSITY

	GP	FGM/A PCT	3PM/A PCT	FTM/A PCT	PTS/AVG	REB/AVG	PF	AST/AVG	TO	BL	ST
2008-09	8	38-62 .613	0-2 .000	21-30 .700	97 12.1	52 6.5	16	8 1.0	8	4	5
08-09 PO	3	15-24 .625	0-1 .000	8-10 .800	38 12.7	25 8.3	6	4 1.3	1	2	2
2009-10	6	14-28 .500	0-0 ----	7-13 .538	35 5.8	27 4.5	14	5 0.8	6	1	1
TOTALS	17	67-114 .588	0-3 .000	36-53 .679	170 10.0	104 6.1	36	17 1.0	15	7	8

#34 DMITRIY NEKRASOV 2008-09 PBL — 10-10-86 7-0 CENTER HILL JUNIOR COLLEGE

	GP	FGM/A PCT	3PM/A PCT	FTM/A PCT	PTS/AVG	REB/AVG	PF	AST/AVG	TO	BL	ST
2008-09	2	3-6 .500	0-0 ----	3-5 .600	9 4.5	5 2.5	5	0 0.0	3	0	0
TOTALS	2	3-6 .500	0-0 ----	3-5 .600	9 4.5	5 2.5	5	0 0.0	3	0	0

#23 JAMES NICHOLS 2006-07 ABA — 5-24-83 6-9 FORWARD DePAUL

	GP	FGM/A PCT	3PM/A PCT	FTM/A PCT	3D	PTS/AVG	REB/AVG	PF	AST/AVG	TO	BL	ST
2006-07	26	68-160 .425	1-6 .167	57-94 .606	2	196 7.8	157 6.0	52	27 1.0	38	23	17
TOTALS	26	68-160 .425	1-6 .167	57-94 .606	2	196 7.8	157 6.0	52	27 1.0	38	23	17

#45 MARTY O'SULLIVAN 2008-09 PBL — 5-2-85 6-7 GUARD FAIRFIELD UNIVERSITY

	GP	FGM/A PCT	3PM/A PCT	FTM/A PCT	PTS/AVG	REB/AVG	PF	AST/AVG	TO	BL	ST
2008-09	2	1-1 1.000	0-0 ----	0-0 ----	2 1.0	1 0.5	0	0 0.0	0	0	0
TOTALS	2	1-1 1.000	0-0 ----	0-0 ----	2 1.0	1 0.5	0	0 0.0	0	0	0

#15 KEVIN PETERS 2005-06 06-07 ABA — 10-24-80 6-2 GUARD MONROE COMMUNITY COLLEGE

	GP	FGM/A PCT	3PM/A PCT	FTM/A PCT	3D	PTS/AVG	REB/AVG	PF	AST/AVG	TO	BL	ST
2005-06	10	22-44 .500	12-27 .444	0-0 ----	0	56 5.6	19 1.9	12	6 0.6	5	0	4
05-06 PO	1	1-1 1.000	1-1 1.000	0-0 ----	0	3 3.0	2 2.0	1	0 0.0	1	0	0
2006-07	12	23-49 .469	12-26 .462	3-3 1.000	0	61 5.1	17 1.4	18	9 0.8	8	2	4
TOTALS	23	46-94 .489	25-54 .463	3-3 1.000	0	120 5.2	38 1.7	31	15 0.7	14	2	8

#55 RICKY PRICE 2006-07 ABA — 2-4-76 6-6 GUARD-FORWARD DUKE

	GP	FGM/A PCT	3PM/A PCT	FTM/A PCT	3D	PTS/AVG	REB/AVG	PF	AST/AVG	TO	BL	ST
2006-07	23	63-123 .512	1-3 .333	22-33 .667	0	149 6.5	54 2.3	27	25 1.1	37	4	14
TOTALS	23	63-123 .512	1-3 .333	22-33 .667	0	149 6.5	54 2.3	27	25 1.1	37	4	14

#35 #45 JAMES REAVES 2005-06 06-07 ABA; 2007-08 08-09 PBL — 4-30-82 6-8 FORWARD NIAGARA

	GP	FGM/A PCT	3PM/A PCT	FTM/A PCT	3D	PTS/AVG	REB/AVG	PF	AST/AVG	TO	BL	ST
2005-06	23	140-283 .495	11-30 .765	105-135 .778	5	401 18.2	159 7.2	84	25 1.2	40	15	21
05-06 PO	4	13-29 .448	1-4 .250	11-11 1.000	0	38 9.5	19 4.8	15	3 0.8	6	2	1
2006-07	30	157-317 .495	12-38 .316	133-158 .842	4	463 16.0	204 7.0	92	32 1.1	48	26	33
2007-08	18	88-204 .431	2-12 .167	87-119 .731		265 14.7	148 8.2	59	44 2.4	34	16	21
07-08 PO	2	10-20 .500	3-6 .500	9-13 .692		32 16.0	21 10.5	8	4 2.0	10	5	1
2008-09	17	102-183 .557	0-2 .000	108-137 .788		312 18.4	152 8.9	50	30 1.8	20	18	18
08-09 PO	4	17-48 .354	1-3 .333	12-16 .750		47 11.8	37 9.3	16	7 1.8	5	4	0
TOTALS	98	527-1084 .486	30-95 .316	465-589 .789	9	1558 16.2	740 7.7	324	145 1.5	163	86	95

2005-06 ABA ALL-STAR … 2007-08 PBL ALL-LEAGUE FIRST TEAM… 2007-08 PBL ALL-PLAYOFF TEAM… 2008-09 PBL ALL-LEAGUE SECOND TEAM… 2008-09 PBL PLAYER OF THE WEEK, JAN 25…

#55 RON ROLLERSON 2007-08 08-09 PBL — 9-20-80 6-11 CENTER TEMPLE

	GP	FGM/A PCT	3PM/A PCT	FTM/A PCT	PTS/AVG	REB/AVG	PF	AST/AVG	TO	BL	ST
2007-08	16	36-68 .529	0-0 ----	17-26 .654	89 5.6	46 2.9	46	13 0.8	21	27	8
07-08 PO	2	9-13 .692	0-0 ----	8-9 .889	26 13.0	7 3.5	6	2 1.0	3	1	0
2008-09	14	33-69 .478	1-1 1.000	19-22 .864	86 6.1	62 4.4	30	9 0.6	20	10	0
08-09 PO	1	4-6 .667	0-0 ----	2-2 .889	10 10.0	5 5.0	3	0 0.0	4	0	0
TOTALS	33	82-156 .526	1-1 1.000	46-59 .780	211 6.4	120 3.6	85	24 0.7	48	38	8

#25 TONY SCOTT 2005-06 ABA — 6-30-70 6-8 GUARD / FORWARD SYRACUSE

	GP	FGM/A PCT	3PM/A PCT	FTM/A PCT	3D	PTS/AVG	REB/AVG	PF	AST/AVG	TO	BL	ST
2005-06	4	5-9 .556	3-6 .500	8-9 .889	0	21 5.3	2 0.5	1	2 0.5	5	0	1
TOTALS	4	5-9 .556	3-6 .500	8-9 .889	0	21 5.3	2 0.5	1	2 0.5	5	0	1

#5 LONNELL SHULER-JONES 2010-11 PBL — 6-22-85 6-2 GUARD CLARION

	GP	FGM/A PCT	3PM/A PCT	FTM/A PCT	PTS/AVG	REB/AVG	PF	AST/AVG	TO	BL	ST
2010-11	2	2-8 .250	1-3 .333	0-2 .000	5 2.5	3 1.5	3	6 3.0	0	0	0
TOTALS	2	2-8 .250	1-3 .333	0-2 .000	5 2.5	3 1.5	3	6 3.0	0	0	0

#3 LAZARUS SIMS 2005-06 06-07 ABA — 3-28-72 6-4 GUARD SYRACUSE

	GP	FGM/A PCT	3PM/A PCT	FTM/A PCT	3D	PTS/AVG	REB/AVG	PF	AST/AVG	TO	BL	ST
2005-06	28	73-143 .510	9-31 .290	62-80 .775	4	221 7.9	112 4.1	75	166 6.1	69	0	39
05-06 PO	4	15-33 .455	3-7 .429	13-23 .565	1	47 11.8	27 6.8	15	24 6.0	12	0	4
2006-07	29	86-167 .515	8-28 .286	60-80 .750	1	241 8.3	136 4.7	77	245 8.4	87	15	58
TOTALS	61	174-343 .507	20-66 .303	135-183 .738	6	509 8.3	275 4.5	167	435 7.1	168	15	101

#44 LINCOLN SMITH 2008-09 09-10 PBL — 1-11-81 6-10 CENTER MISSISSIPPI STATE

	GP	FGM/A PCT	3PM/A PCT	FTM/A PCT	PTS/AVG	REB/AVG	PF	AST/AVG	TO	BL	ST
2008-09	7	29-46 .630	2-3 .667	5-5 1.000	65 9.3	29 4.1	14	3 0.4	4	5	0
08-09 PO	4	18-31 .581	0-0 ----	2-6 .333	38 9.5	18 4.5	13	2 0.5	4	2	0
2009-10	20	102-196 .520	0-3 .000	60-79 .759	264 13.2	107 5.4	71	8 0.4	36	12	6
09-10 PO	5	22-46 .478	0-0 ----	10-13 .769	54 10.8	22 4.4	15	2 0.4	3	2	1
TOTALS	36	171-319 .536	2-6 .333	77-103 .748	421 11.7	176 4.9	113	15 0.4	47	21	7

2009-10 PBL ALL-LEAGUE FIRST TEAM... 2009-10 PBL ALL-STAR

#25 PERRY STEVENSON 2010-11 PBL — 1-23-87 6-9 FORWARD KENTUCKY

	GP	FGM/A PCT	3PM/A PCT	FTM/A PCT	PTS/AVG	REB/AVG	PF	AST/AVG	TO	BL	ST
2010-11	6	12-22 .545	0-1 .000	9-14 .643	33 5.5	22 3.7	18	4 0.7	4	9	2
TOTALS	6	12-22 .545	0-1 .000	9-14 .643	33 5.5	22 3.7	18	4 0.7	4	9	2

#20 #25 DEMOND STEWART 2005-06 06-07 ABA; 2007-08 PBL 7-25-77 6-3 GUARD NIAGARA

	GP	FGM/A PCT	3PM/A PCT	FTM/A PCT	3D	PTS/AVG	REB/AVG	PF	AST/AVG	TO	BL	ST
2005-06	30	141-287 .491	48-111 .000	111-138 .804	0	441 15.2	111 4.0	69	36 1.3	40	8	35
05-06 PO	4	23-43 .535	8-17 .000	18-20 .900	1	73 18.3	12 3.0	10	4 1.0	8	2	4
2006-07	30	125-298 .420	39-108 .361	120-153 .784	9	436 14.5	104 3.6	56	48 1.7	43	4	49
2007-08	19	48-130 .369	15-58 .259	51-83 .614		162 8.5	98 5.2	39	28 1.5	22	3	23
07-08 PO	2	5-10 .500	4-7 .571	3-4 .750		17 8.5	9 4.5	7	6 3.0	3	0	2
TOTALS	85	342-768 .445	114-301 .379	303-398 .761	10	1129 13.3	334 4.0	181	122 1.5	116	17	113

#45 JERMAINE TATE 2009-10 PBL 11-17-76 6-9 FORWARD CINCINNATI

	GP	FGM/A PCT	3PM/A PCT	FTM/A PCT	3D	PTS/AVG	REB/AVG	PF	AST/AVG	TO	BL	ST
2009-10	14	32-62 .516	0-0 ----	17-39 .436		81 5.8	40 2.9	35	13 0.9	9	7	4
09-10 PO	5	19-39 .487	0-0 ----	4-16 .250		42 8.4	25 5.0	11	6 1.2	12	4	3
TOTALS	19	51-101 .505	0-0 ----	21-55 .382		123 6.5	65 3.4	46	19 1.0	21	11	7

#34 ERIC WALTON 2005-06 ABA; 2009-10 10-11 PBL 11-17-79 6-8 FORWARD SAN JOSE STATE UNIVERSITY

	GP	FGM/A PCT	3PM/A PCT	FTM/A PCT	3D	PTS/AVG	REB/AVG	PF	AST/AVG	TO	BL	ST
2005-06	22	98-178 .551	4-12 .000	58-79 .734	2	260 11.8	82 3.9	41	18 0.9	28	11	25
05-06 PO	4	14-24 .583	0-1 .000	3-5 .600	1	32 8.0	13 3.3	12	4 1.0	5	0	3
2009-10	17	53-96 .552	1-4 .250	47-61 .770		154 9.1	79 4.6	41	10 0.6	11	1	6
09-10 PO	5	9-26 .346	1-3 .333	12-15 .800		31 6.2	20 4.0	7	8 1.6	1	0	4
2010-11	20	105-210 .500	2-5 .400	67-81 .827		279 14.0	162 8.1	65	25 1.3	40	8	19
10-11 PO	6	25-56 .446	0-0 ----	28-35 .800		78 13.0	38 6.3	17	6 1.0	10	1	5
TOTALS	66	304-590 .515	8-25 .320	215-276 .779	3	834 12.6	394 6.0	183	71 1.1	95	21	62

#15 #23 JERMAINE WATSON 2005-06 ABA 9-11-81 6-4 GUARD BOSTON COLLEGE

	GP	FGM/A PCT	3PM/A PCT	FTM/A PCT	3D	PTS/AVG	REB/AVG	PF	AST/AVG	TO	BL	ST
2005-06	2	4-6 .667	0-1 .000	1-1 1.000	0	9 4.5	1 0.5	3	0 0.0	0	0	0
TOTALS	2	4-6 .667	0-1 .000	1-1 1.000	0	9 4.5	1 0.5	3	0 0.0	0	0	0

#25 TREY WHITTED 2008-09 PBL 12-5-84 6-4 GUARD MARSHALL

	GP	FGM/A PCT	3PM/A PCT	FTM/A PCT	PTS/AVG	REB/AVG	PF	AST/AVG	TO	BL	ST
2008-09	13	28-50 .560	11-20 .550	14-18 .778	81 6.2	12 0.9	15	10 0.8	7	0	10
08-09 PO	3	6-9 .667	1-3 .333	2-2 1.000	15 5.0	0 0.0	2	1 0.3	1	0	0
TOTALS	16	34-59 .576	12-23 .522	16-20 .800	96 6.0	12 0.8	17	11 0.7	8	0	10

#34 AARON WILLIAMS **2008-09 PBL** **10-6-83 6-8 FORWARD WEST CHESTER UNIVERSITY**

	GP	FGM/A	PCT	3PM/A	PCT	FTM/A	PCT	PTS	AVG	REB	AVG	PF	AST	AVG	TO	BL	ST
2008-09	11	45-76	.592	0-2	.000	33-49	.673	123	11.2	70	6.4	33	7	0.6	17	7	3
TOTALS	11	45-76	.592	0-2	.000	33-49	.673	123	11.2	70	6.4	32	7	0.6	17	7	3

#32 MIKE WILLIAMS **2010-11 PBL** **11-19-85 6-8 FORWARD CINCINNATI**

	GP	FGM/A	PCT	3PM/A	PCT	FTM/A	PCT	PTS	AVG	REB	AVG	PF	AST	AVG	TO	BL	ST
2010-11	12	38-75	.507	0-1	.000	56-69	.812	132	11.0	110	9.2	40	5	0.4	16	7	5
10-11 PO	6	23-42	.548	0-1	.000	43-57	.754	89	14.8	60	10.0	8	4	0.7	7	4	3
TOTALS	18	61-117	.521	0-2	.000	99-126	.786	221	12.3	170	9.4	48	9	0.5	23	11	8

2010-11 PBL ALL-LEAGUE FIRST TEAM… 2010-11 PBL ALL-DEFENSIVE TEAM

Rochester RazorSharks All-Time Leaders

Games	Field Goals	FG%	3-Pointers	Free Throws	FT%
FRIEL 151	FRIEL 730	JOHNSON .593	FRIEL 501	FRIEL 530	FRIEL .877
REAVES 98	REAVES 527	AWILLIAMS .592	STEWART 114	REAVES 465	CONCIL .859
CROUCH 93	CROUCH 432	MORTON .588	CROUCH 90	CROUCH 312	DANDRIDGE .840
STEWART 85	MONROE 352	WHITTED .576	HOLLYFIELD 75	STEWART 303	BROWN .796
WALTON 74	STEWART 342	CARTER .573	MONROE 69	WALTON 215	REAVES .789
JOHNSON 72	WALTON 304	LITTLE .556	DANDRIDGE 57	MONROE 177	MWILLIAMS .786
HALAS 71	EDWARDS 237	MASSIAH .556	HALAS 55	COUNCIL 170	ROLLERSON .780
DURR 62	JOHNSON 185	JEFFERSON .548	COLEY 54	SIMS 135	WALTON .779
EDWARDS 62	CARRAWELL 181	SMITH .536	DURR 36	JOHNSON 126	McCOY .777
	SIMS 174	COUNCIL .531	BLANKS 34	EDWARDS 123	BAILEY .765
					HAILEY .765

Points	Point Avg.	Rebounds	Assists	Blocks	Steals
FRIEL 2536	CARRAWELL 17.2	REAVES 740	SIMS 435	REAVES 86	FRIEL 165
REAVES 1558	FRIEL 16.7	JOHNSON 469	CROUCH 362	MONROE 58	JOHNSON 128
CROUCH 1266	REAVES 16.2	FRIEL 429	FRIEL 222	COLEY 46	CROUCH 123
STEWART 1129	MONROE 15.8	WALTON 394	HALAS 173	CARTER 43	COLEY 117
MONROE 950	DANDRIDGE 14.7	STEWART 334	JOHNSON 153	ROLLERSON 38	STEWART 113
WALTON 934	CROUCH 13.6	MONROE 298	HOLLYFIELD 150	JOHNSON 37	SIMS 101
EDWARDS 603	STEWART 13.3	COLEY 279	HAILEY 149	CARRAWELL 32	REAVES 95
COUNCIL 536	MASSIAH 13.2	SIMS 275	REAVES 145	NICHOLS 23	HALAS 92
SIMS 509	WALTON 12.6	CROUCH 259	COLEY 141	JEFFERSON 32	MONROE 73
CARRAWELL 499	SMITH 11.7	EDWARDS 251	COUNCIL 127		COUNCIL 65

INCLUDES AMERICAN BASKETBALL ASSOCIATION AND PREMIER BASKETBALL LEAGUE REGULAR SEASON & PLAYOFFS
…..FIELD GOAL(FG%) AND FREE THROW(FT%) PCT, AT LEAST 50 SHOTS ATTEMPTED…..
…..POINT AVERAGE (POINT AVG.) AT LEAST 100 POINTS SCORED…..

Rochester RazorSharks

2011-12 Regular Season Schedule
Premier Basketball League

HOME Saturday Dec 31 *7:05 PM*
Scranton Wilkes-Barre Steamers

+ Away Friday Jan 6 7:05pm
Scranton Wilkes-Barre Steamers

HOME Saturday Jan 14 *1:05 PM*
Dayton Air Strikers

HOME Monday Jan 16 *2:05 PM*
Charleston Gunners

HOME Sunday Jan 22 *2:05 PM*
Lake Michigan Admirals

+ Away Tuesday Jan 24 7:05pm
Dayton Air Strikers
+ Away Saturday Jan 28 6:00pm
Lake Michigan Admirals
+ Away Saturday Feb 4 7:30pm
Charleston Gunners

HOME Saturday Feb 11 *1:05 PM*
Charleston Gunners

+ Away Saturday Feb 18 6:00pm
Lake Michigan Admirals

HOME Monday Feb 20 *1:05 PM*
Dayton Air Strikers

HOME Saturday Feb 25 *1:05 PM*
Scranton-Wilkes-Barre Steamers

HOME Thursday Mar 1 *7:35 PM*
Lake Michigan Admirals

+ Away Thursday Mar 8 7:05pm
Dayton Air Strikers
+ Away Saturday Mar 10 6:00pm
Lake Michigan Admirals

HOME Saturday Mar 14 *7:35 PM*
Charleston Gunners

+ Away Saturday Mar 17 7:05pm
Scranton Wilkes-Barre Steamers
+ Away Saturday Mar 24 7:30pm
Charleston Gunners
+ Away Saturday Mar 30 7:30pm
Dayton Air Strikers

HOME Saturday Apr 1 *2:05 PM*
Scranton Wilkes-Barre Steamers

LOCAL GAME TIMES LISTED

PBL
PREMIER BASKETBALL LEAGUE